



# INTERNATIONAL GEMOLOGICAL INSTITUTE

## DIAMOND REPORT

January 12, 2026  
IGI Report Number  
Description  
Shape and Cutting Style  
Measurements

**761531551**  
**NATURAL DIAMOND**  
**ROUND BRILLIANT**  
**5.03 - 5.07 X 3.20 MM**

## GRADING RESULTS

Carat Weight **0.50 CARAT**  
Color Grade **H**  
Clarity Grade **VS 1**  
Cut Grade **EXCELLENT**

## ADDITIONAL GRADING INFORMATION

Polish **EXCELLENT**  
Symmetry **EXCELLENT**  
Fluorescence **NONE**  
Identification Features **FEATHER**  
Inscription(s) **IGI 761531551**

ELECTRONIC COPY

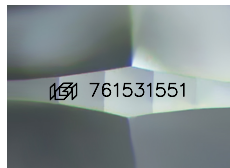

Sample Image Used

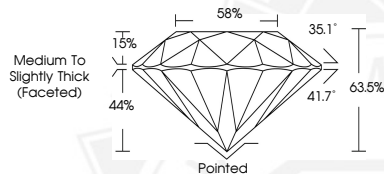

THIS DOCUMENT WAS PRODUCED WITH THE FOLLOWING SECURITY MEASURES: SPECIAL DOCUMENT PAPER, INK SCREENS, WATERMARK, BACKGROUND DESIGNS, HOLOGRAM AND OTHER SECURITY FEATURES NOT LISTED AND DO EXCEED DOCUMENT SECURITY INDUSTRY GUIDELINES.

For terms & conditions and to verify this report, please visit [www.igi.org](http://www.igi.org)



January 12, 2026

IGI Report Number 761531551

ROUND BRILLIANT

NATURAL DIAMOND

5.03 - 5.07 X 3.20 MM

Carat Weight **0.50 CARAT**

Color Grade **H**

Clarity Grade **VS 1**

Cut Grade **EXCELLENT**

Polish **EXCELLENT**

Symmetry **EXCELLENT**

Fluorescence **NONE**

Inscription(s) **IGI 761531551**



January 12, 2026

IGI Report Number 761531551

ROUND BRILLIANT

NATURAL DIAMOND

5.03 - 5.07 X 3.20 MM

Carat Weight **0.50 CARAT**

Color Grade **H**

Clarity Grade **VS 1**

Cut Grade **EXCELLENT**

Polish **EXCELLENT**

Symmetry **EXCELLENT**

Fluorescence **NONE**

Inscription(s) **IGI 761531551**