



INTERNATIONAL GEMOLOGICAL INSTITUTE

DIAMOND REPORT

January 8, 2026

IGI Report Number

761531091

Description

NATURAL DIAMOND

Shape and Cutting Style

ROUND BRILLIANT

Measurements

5.18 - 5.22 X 3.25 MM

GRADING RESULTS

Carat Weight

0.54 CARAT

Color Grade

J

Clarity Grade

VVS 1

Cut Grade

EXCELLENT

ADDITIONAL GRADING INFORMATION

Polish

EXCELLENT

Symmetry

EXCELLENT

Fluorescence

NONE

Identification Features

PINPOINT

Inscription(s)

IGI 761531091

Comments: IDEAL CUT ROUND BRILLIANT

ELECTRONIC COPY

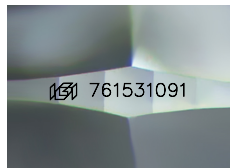

Sample Image Used

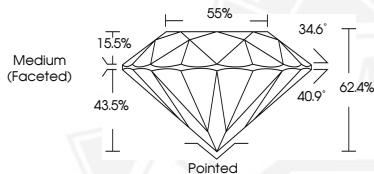

January 8, 2026

IGI Report Number 761531091

ROUND BRILLIANT

NATURAL DIAMOND

5.18 - 5.22 X 3.25 MM

Carat Weight 0.54 CARAT

Color Grade J

Clarity Grade VVS 1

Cut Grade EXCELLENT

Polish EXCELLENT

Symmetry EXCELLENT

Fluorescence NONE

Inscription(s) IGI 761531091

Comments: IDEAL CUT ROUND

BRILLIANT



January 8, 2026

IGI Report Number 761531091

ROUND BRILLIANT

NATURAL DIAMOND

5.18 - 5.22 X 3.25 MM

Carat Weight 0.54 CARAT

Color Grade J

Clarity Grade VVS 1

Cut Grade EXCELLENT

Polish EXCELLENT

Symmetry EXCELLENT

Fluorescence NONE

Inscription(s) IGI 761531091

Comments: IDEAL CUT ROUND

BRILLIANT



THIS DOCUMENT WAS PRODUCED WITH THE FOLLOWING SECURITY MEASURES: SPECIAL DOCUMENT PAPER, INK SCREENS, WATERMARK, BACKGROUND DESIGNS, HOLOGRAM AND OTHER SECURITY FEATURES NOT LISTED AND DO EXCEED DOCUMENT SECURITY INDUSTRY GUIDELINES.

For terms & conditions and to verify this report, please visit www.igi.org