



# INTERNATIONAL GEMOLOGICAL INSTITUTE

## DIAMOND REPORT

January 9, 2026

IGI Report Number

761530889

Description

NATURAL DIAMOND

Shape and Cutting Style

ROUND BRILLIANT

Measurements

5.21 - 5.25 X 3.28 MM

### GRADING RESULTS

Carat Weight

0.55 CARAT

Color Grade

I

Clarity Grade

VS 1

Cut Grade

VERY GOOD

### ADDITIONAL GRADING INFORMATION

Polish

EXCELLENT

Symmetry

EXCELLENT

Fluorescence

NONE

Identification Features

CLOUD

Inscription(s)

761530889

ELECTRONIC COPY

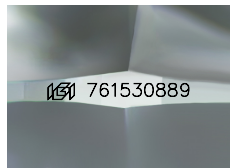

Sample Image Used

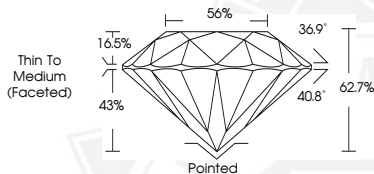

January 9, 2026

IGI Report Number 761530889

ROUND BRILLIANT

NATURAL DIAMOND

5.21 - 5.25 X 3.28 MM

Carat Weight 0.55 CARAT

Color Grade I

Clarity Grade VS 1

Cut Grade VERY GOOD

Polish EXCELLENT

Symmetry EXCELLENT

Fluorescence NONE

Inscription(s) 761530889



January 9, 2026

IGI Report Number 761530889

ROUND BRILLIANT

NATURAL DIAMOND

5.21 - 5.25 X 3.28 MM

Carat Weight 0.55 CARAT

Color Grade I

Clarity Grade VS 1

Cut Grade VERY GOOD

Polish EXCELLENT

Symmetry EXCELLENT

Fluorescence NONE

Inscription(s) 761530889



THIS DOCUMENT WAS PRODUCED WITH THE FOLLOWING SECURITY MEASURES: SPECIAL DOCUMENT PAPER, INK SCREENS, WATERMARK, BACKGROUND DESIGNS, HOLOGRAM AND OTHER SECURITY FEATURES NOT LISTED AND DO EXCEED DOCUMENT SECURITY INDUSTRY GUIDELINES.

For terms & conditions and to verify this report, please visit [www.igi.org](http://www.igi.org)