



# INTERNATIONAL GEMOLOGICAL INSTITUTE

## DIAMOND REPORT

January 8, 2026

IGI Report Number

761530638

Description

NATURAL DIAMOND

Shape and Cutting Style

ROUND BRILLIANT

Measurements

5.30 - 5.35 X 3.38 MM

### GRADING RESULTS

Carat Weight

0.60 CARAT

Color Grade

K

Clarity Grade

VVS 1

Cut Grade

EXCELLENT

### ADDITIONAL GRADING INFORMATION

Polish

EXCELLENT

Symmetry

EXCELLENT

Fluorescence

NONE

Identification Features

CLOUD, FEATHER, CHIP

Inscription(s)

761530638

ELECTRONIC COPY

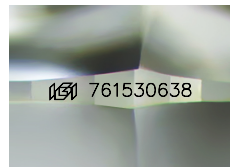

Sample Image Used

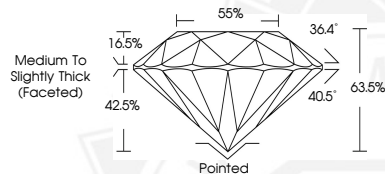

THIS DOCUMENT WAS PRODUCED WITH THE FOLLOWING SECURITY MEASURES: SPECIAL DOCUMENT PAPER, INK SCREENS, WATERMARK, BACKGROUND DESIGNS, HOLOGRAM AND OTHER SECURITY FEATURES NOT LISTED AND DO EXCEED DOCUMENT SECURITY INDUSTRY GUIDELINES.

For terms & conditions and to verify this report, please visit [www.igi.org](http://www.igi.org)



January 8, 2026

IGI Report Number 761530638

ROUND BRILLIANT

NATURAL DIAMOND

5.30 - 5.35 X 3.38 MM

Carat Weight 0.60 CARAT

Color Grade K

Clarity Grade VVS 1

Cut Grade EXCELLENT

Polish EXCELLENT

Symmetry EXCELLENT

Fluorescence NONE

Inscription(s) 761530638



January 8, 2026

IGI Report Number 761530638

ROUND BRILLIANT

NATURAL DIAMOND

5.30 - 5.35 X 3.38 MM

Carat Weight 0.60 CARAT

Color Grade K

Clarity Grade VVS 1

Cut Grade EXCELLENT

Polish EXCELLENT

Symmetry EXCELLENT

Fluorescence NONE

Inscription(s) 761530638