



INTERNATIONAL GEMOLOGICAL INSTITUTE

DIAMOND REPORT

January 9, 2026

IGI Report Number

761530621

Description

NATURAL DIAMOND

Shape and Cutting Style

ROUND BRILLIANT

Measurements

5.99 - 6.01 X 3.71 MM

GRADING RESULTS

Carat Weight

0.83 CARAT

Color Grade

I

Clarity Grade

VVS 2

Cut Grade

EXCELLENT

ADDITIONAL GRADING INFORMATION

Polish

EXCELLENT

Symmetry

EXCELLENT

Fluorescence

NONE

Identification Features

GRAINING

Inscription(s)

IGI 761530621

Comments: IDEAL CUT ROUND BRILLIANT

VVS2 Due to graining

ELECTRONIC COPY

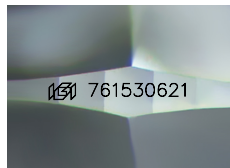

Sample Image Used

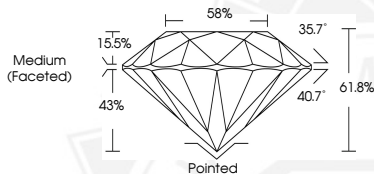

January 9, 2026

IGI Report Number 761530621

ROUND BRILLIANT

NATURAL DIAMOND

5.99 - 6.01 X 3.71 MM

Carat Weight 0.83 CARAT

Color Grade I

Clarity Grade VVS 2

Cut Grade EXCELLENT

Polish EXCELLENT

Symmetry EXCELLENT

Fluorescence NONE

Inscription(s) IGI 761530621

Comments: IDEAL CUT ROUND

BRILLIANT VVS2 Due to graining



January 9, 2026

IGI Report Number 761530621

ROUND BRILLIANT

NATURAL DIAMOND

5.99 - 6.01 X 3.71 MM

Carat Weight 0.83 CARAT

Color Grade I

Clarity Grade VVS 2

Cut Grade EXCELLENT

Polish EXCELLENT

Symmetry EXCELLENT

Fluorescence NONE

Inscription(s) IGI 761530621

Comments: IDEAL CUT ROUND

BRILLIANT VVS2 Due to graining



THIS DOCUMENT WAS PRODUCED WITH THE FOLLOWING SECURITY MEASURES: SPECIAL DOCUMENT PAPER, INK SCREENS, WATERMARK, BACKGROUND DESIGNS, HOLOGRAM AND OTHER SECURITY FEATURES NOT LISTED AND DO EXCEED DOCUMENT SECURITY INDUSTRY GUIDELINES.

For terms & conditions and to verify this report, please visit www.igi.org