



INTERNATIONAL GEMOLOGICAL INSTITUTE

ELECTRONIC COPY

DIAMOND REPORT

January 8, 2026

IGI Report Number

761530561

Description

NATURAL DIAMOND

Shape and Cutting Style

ROUND BRILLIANT

Measurements

5.13 - 5.16 X 3.11 MM

GRADING RESULTS

Carat Weight

0.50 CARAT

Color Grade

J

Clarity Grade

VVS 1

Cut Grade

EXCELLENT

ADDITIONAL GRADING INFORMATION

Polish

EXCELLENT

Symmetry

EXCELLENT

Fluorescence

NONE

Identification Features

FEATHER

Inscription(s)

IGI 761530561

Comments: IDEAL CUT ROUND BRILLIANT

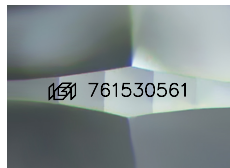

Sample Image Used

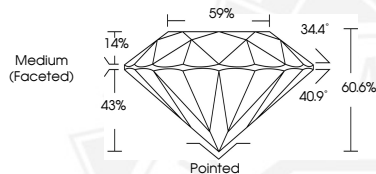

January 8, 2026

IGI Report Number 761530561

ROUND BRILLIANT

NATURAL DIAMOND

5.13 - 5.16 X 3.11 MM

Carat Weight 0.50 CARAT

Color Grade J

Clarity Grade VVS 1

Cut Grade EXCELLENT

Polish EXCELLENT

Symmetry EXCELLENT

Fluorescence NONE

Inscription(s) IGI 761530561

Comments: IDEAL CUT ROUND

BRILLIANT



January 8, 2026

IGI Report Number 761530561

ROUND BRILLIANT

NATURAL DIAMOND

5.13 - 5.16 X 3.11 MM

Carat Weight 0.50 CARAT

Color Grade J

Clarity Grade VVS 1

Cut Grade EXCELLENT

Polish EXCELLENT

Symmetry EXCELLENT

Fluorescence NONE

Inscription(s) IGI 761530561

Comments: IDEAL CUT ROUND

BRILLIANT



THIS DOCUMENT WAS PRODUCED WITH THE FOLLOWING SECURITY MEASURES: SPECIAL DOCUMENT PAPER, INK SCREENS, WATERMARK, BACKGROUND DESIGNS, HOLOGRAM AND OTHER SECURITY FEATURES NOT LISTED AND DO EXCEED DOCUMENT SECURITY INDUSTRY GUIDELINES.

For terms & conditions and to verify this report, please visit www.igi.org