



# INTERNATIONAL GEMOLOGICAL INSTITUTE

## DIAMOND REPORT

January 7, 2026

IGI Report Number

761530428

Description

NATURAL DIAMOND

Shape and Cutting Style

ROUND BRILLIANT

Measurements

5.95 - 5.98 X 3.65 MM

### GRADING RESULTS

Carat Weight

0.80 CARAT

Color Grade

K

Clarity Grade

VVS 2

Cut Grade

EXCELLENT

### ADDITIONAL GRADING INFORMATION

Polish

EXCELLENT

Symmetry

EXCELLENT

Fluorescence

VERY SLIGHT

Identification Features

FEATHER, PINPOINT

Inscription(s)

IGI 761530428

Comments: IDEAL CUT ROUND BRILLIANT

ELECTRONIC COPY

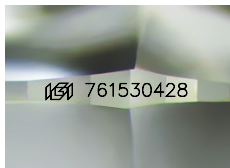

Sample Image Used

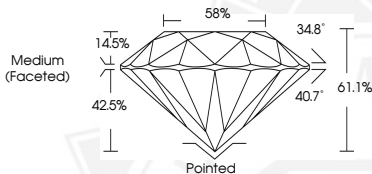

THIS DOCUMENT WAS PRODUCED WITH THE FOLLOWING SECURITY MEASURES: SPECIAL DOCUMENT PAPER, INK SCREENS, WATERMARK, BACKGROUND DESIGNS, HOLOGRAM AND OTHER SECURITY FEATURES NOT LISTED AND DO EXCEED DOCUMENT SECURITY INDUSTRY GUIDELINES.

For terms & conditions and to verify this report, please visit [www.igi.org](http://www.igi.org)



January 7, 2026

IGI Report Number 761530428

ROUND BRILLIANT

NATURAL DIAMOND

5.95 - 5.98 X 3.65 MM

Carat Weight 0.80 CARAT

Color Grade K

Clarity Grade VVS 2

Cut Grade EXCELLENT

Polish EXCELLENT

Symmetry EXCELLENT

Fluorescence VERY SLIGHT

Inscription(s) IGI 761530428

Comments: IDEAL CUT ROUND

BRILLIANT



January 7, 2026

IGI Report Number 761530428

ROUND BRILLIANT

NATURAL DIAMOND

5.95 - 5.98 X 3.65 MM

Carat Weight 0.80 CARAT

Color Grade K

Clarity Grade VVS 2

Cut Grade EXCELLENT

Polish EXCELLENT

Symmetry EXCELLENT

Fluorescence VERY SLIGHT

Inscription(s) IGI 761530428

Comments: IDEAL CUT ROUND

BRILLIANT