



# INTERNATIONAL GEMOLOGICAL INSTITUTE

## DIAMOND REPORT

January 6, 2026

IGI Report Number

761530381

Description

NATURAL DIAMOND

Shape and Cutting Style

ROUND BRILLIANT

Measurements

5.04 - 5.07 X 3.17 MM

### GRADING RESULTS

Carat Weight

0.50 CARAT

Color Grade

L

Clarity Grade

VS 2

Cut Grade

EXCELLENT

### ADDITIONAL GRADING INFORMATION

Polish

EXCELLENT

Symmetry

EXCELLENT

Fluorescence

NONE

Identification Features

CRYSTAL CLOUD

Inscription(s)

IGI 761530381

ELECTRONIC COPY

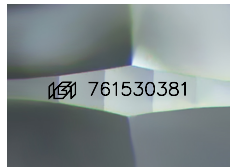

Sample Image Used

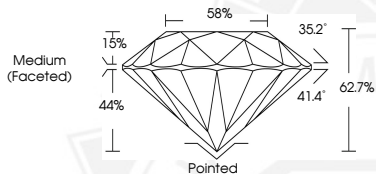

THIS DOCUMENT WAS PRODUCED WITH THE FOLLOWING SECURITY MEASURES: SPECIAL DOCUMENT PAPER, INK SCREENS, WATERMARK, BACKGROUND DESIGNS, HOLOGRAM AND OTHER SECURITY FEATURES NOT LISTED AND DO EXCEED DOCUMENT SECURITY INDUSTRY GUIDELINES.

For terms & conditions and to verify this report, please visit [www.igi.org](http://www.igi.org)



January 6, 2026

IGI Report Number 761530381

ROUND BRILLIANT

NATURAL DIAMOND

5.04 - 5.07 X 3.17 MM

Carat Weight

0.50 CARAT

Color Grade

L

Clarity Grade

VS 2

Cut Grade

EXCELLENT

Polish

EXCELLENT

Symmetry

EXCELLENT

Fluorescence

NONE

Inscription(s)

IGI 761530381



January 6, 2026

IGI Report Number 761530381

ROUND BRILLIANT

NATURAL DIAMOND

5.04 - 5.07 X 3.17 MM

Carat Weight

0.50 CARAT

Color Grade

L

Clarity Grade

VS 2

Cut Grade

EXCELLENT

Polish

EXCELLENT

Symmetry

EXCELLENT

Fluorescence

NONE

Inscription(s)

IGI 761530381