



DIAMOND REPORT

June 4, 2026
IGI Report Number **760563625**
Description **NATURAL DIAMOND**
Shape and Cutting Style **ROUND BRILLIANT**
Measurements **5.30 - 5.36 X 3.35 MM**

GRADING RESULTS

Carat Weight **0.59 CARAT**
Color Grade **F**
Clarity Grade **INTERNALLY FLAWLESS**
Cut Grade **EXCELLENT**

ADDITIONAL GRADING INFORMATION

Polish **EXCELLENT**
Symmetry **EXCELLENT**
Fluorescence **NONE**
Inscription(s) **IGI 760563625**

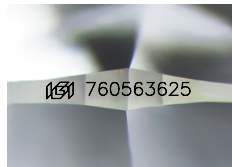

Sample Image Used

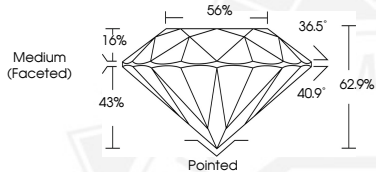

June 4, 2026

IGI Report Number **760563625**

**ROUND BRILLIANT
NATURAL DIAMOND
5.30 - 5.36 X 3.35 MM**

Carat Weight **0.59 CARAT**
Color Grade **F**
Clarity Grade **I.F.**
Cut Grade **EXCELLENT**
Polish **EXCELLENT**
Symmetry **EXCELLENT**
Fluorescence **NONE**
Inscription(s) **IGI 760563625**



June 4, 2026

IGI Report Number **760563625**

**ROUND BRILLIANT
NATURAL DIAMOND
5.30 - 5.36 X 3.35 MM**

Carat Weight **0.59 CARAT**
Color Grade **F**
Clarity Grade **I.F.**
Cut Grade **EXCELLENT**
Polish **EXCELLENT**
Symmetry **EXCELLENT**
Fluorescence **NONE**
Inscription(s) **IGI 760563625**



THIS DOCUMENT WAS PRODUCED WITH THE FOLLOWING SECURITY MEASURES: SPECIAL DOCUMENT PAPER, INK SCREENS, WATERMARK, BACKGROUND DESIGNS, HOLOGRAM AND OTHER SECURITY FEATURES NOT LISTED AND DO EXCEED DOCUMENT SECURITY INDUSTRY GUIDELINES.