



DIAMOND REPORT

June 22, 2026
IGI Report Number **760563534**
Description **NATURAL DIAMOND**
Shape and Cutting Style **ROUND BRILLIANT**
Measurements **4.27 - 4.30 X 2.66 MM**

GRADING RESULTS

Carat Weight **0.30 CARAT**
Color Grade **I**
Clarity Grade **VVS 2**
Cut Grade **EXCELLENT**

ADDITIONAL GRADING INFORMATION

Polish **EXCELLENT**
Symmetry **EXCELLENT**
Fluorescence **NONE**
Identification Features **PINPOINT, FEATHER**
Inscription(s) **(IGI) 760563534**
Comments: IDEAL CUT ROUND BRILLIANT

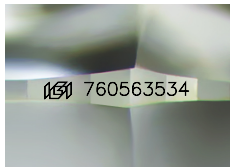

Sample Image Used

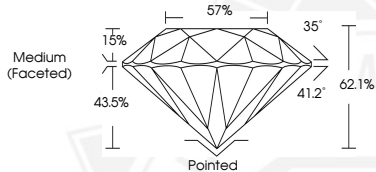

June 22, 2026

IGI Report Number **760563534**

**ROUND BRILLIANT
NATURAL DIAMOND
4.27 - 4.30 X 2.66 MM**

Carat Weight **0.30 CARAT**
Color Grade **I**
Clarity Grade **VVS 2**
Cut Grade **EXCELLENT**
Polish **EXCELLENT**
Symmetry **EXCELLENT**
Fluorescence **NONE**
Inscription(s) **(IGI) 760563534**

Comments: IDEAL CUT ROUND BRILLIANT



June 22, 2026

IGI Report Number **760563534**

**ROUND BRILLIANT
NATURAL DIAMOND
4.27 - 4.30 X 2.66 MM**

Carat Weight **0.30 CARAT**
Color Grade **I**
Clarity Grade **VVS 2**
Cut Grade **EXCELLENT**
Polish **EXCELLENT**
Symmetry **EXCELLENT**
Fluorescence **NONE**
Inscription(s) **(IGI) 760563534**

Comments: IDEAL CUT ROUND BRILLIANT



THIS DOCUMENT WAS PRODUCED WITH THE FOLLOWING SECURITY MEASURES: SPECIAL DOCUMENT PAPER, INK SCREENS, WATERMARK, BACKGROUND DESIGNS, HOLOGRAM AND OTHER SECURITY FEATURES NOT LISTED AND DO EXCEED DOCUMENT SECURITY INDUSTRY GUIDELINES.