



**DIAMOND REPORT**

June 2, 2026  
IGI Report Number **760563381**  
Description **NATURAL DIAMOND**  
Shape and Cutting Style **ROUND BRILLIANT**  
Measurements **5.41 - 5.45 X 3.40 MM**

**GRADING RESULTS**

Carat Weight **0.61 CARAT**  
Color Grade **F**  
Clarity Grade **INTERNALLY FLAWLESS**  
Cut Grade **EXCELLENT**

**ADDITIONAL GRADING INFORMATION**

Polish **EXCELLENT**  
Symmetry **EXCELLENT**  
Fluorescence **NONE**  
Inscription(s) **IGI 760563381**

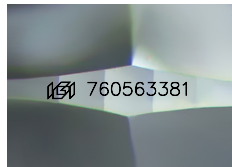

Sample Image Used

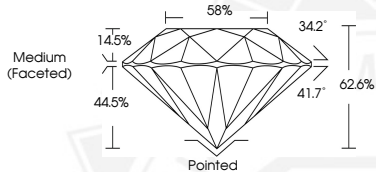

June 2, 2026

IGI Report Number **760563381**

**ROUND BRILLIANT  
NATURAL DIAMOND  
5.41 - 5.45 X 3.40 MM**

Carat Weight **0.61 CARAT**  
Color Grade **F**  
Clarity Grade **I.F.**  
Cut Grade **EXCELLENT**  
Polish **EXCELLENT**  
Symmetry **EXCELLENT**  
Fluorescence **NONE**  
Inscription(s) **IGI 760563381**



June 2, 2026

IGI Report Number **760563381**

**ROUND BRILLIANT  
NATURAL DIAMOND  
5.41 - 5.45 X 3.40 MM**

Carat Weight **0.61 CARAT**  
Color Grade **F**  
Clarity Grade **I.F.**  
Cut Grade **EXCELLENT**  
Polish **EXCELLENT**  
Symmetry **EXCELLENT**  
Fluorescence **NONE**  
Inscription(s) **IGI 760563381**



THIS DOCUMENT WAS PRODUCED WITH THE FOLLOWING SECURITY MEASURES: SPECIAL DOCUMENT PAPER, INK SCREENS, WATERMARK, BACKGROUND DESIGNS, HOLOGRAM AND OTHER SECURITY FEATURES NOT LISTED AND DO EXCEED DOCUMENT SECURITY INDUSTRY GUIDELINES.