



**DIAMOND REPORT**

June 1, 2026  
IGI Report Number **760563351**  
Description **NATURAL DIAMOND**  
Shape and Cutting Style **ROUND BRILLIANT**  
Measurements **6.15 - 6.19 X 3.81 MM**

**GRADING RESULTS**

Carat Weight **0.91 CARAT**  
Color Grade **D**  
Clarity Grade **INTERNALLY FLAWLESS**  
Cut Grade **EXCELLENT**

**ADDITIONAL GRADING INFORMATION**

Polish **EXCELLENT**  
Symmetry **EXCELLENT**  
Fluorescence **NONE**  
Inscription(s) **IGI 760563351**  
Comments: IDEAL CUT ROUND BRILLIANT

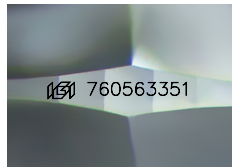

Sample Image Used

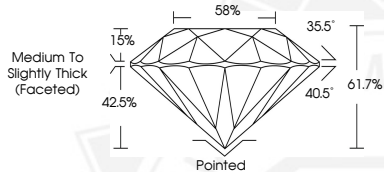

June 1, 2026  
IGI Report Number **760563351**  
**ROUND BRILLIANT**  
**NATURAL DIAMOND**  
**6.15 - 6.19 X 3.81 MM**  
Carat Weight **0.91 CARAT**  
Color Grade **D**  
Clarity Grade **I.F.**  
Cut Grade **EXCELLENT**  
Polish **EXCELLENT**  
Symmetry **EXCELLENT**  
Fluorescence **NONE**  
Inscription(s) **IGI 760563351**  
Comments: IDEAL CUT ROUND BRILLIANT



June 1, 2026  
IGI Report Number **760563351**  
**ROUND BRILLIANT**  
**NATURAL DIAMOND**  
**6.15 - 6.19 X 3.81 MM**  
Carat Weight **0.91 CARAT**  
Color Grade **D**  
Clarity Grade **I.F.**  
Cut Grade **EXCELLENT**  
Polish **EXCELLENT**  
Symmetry **EXCELLENT**  
Fluorescence **NONE**  
Inscription(s) **IGI 760563351**  
Comments: IDEAL CUT ROUND BRILLIANT



THIS DOCUMENT WAS PRODUCED WITH THE FOLLOWING SECURITY MEASURES: SPECIAL DOCUMENT PAPER, INK SCREENS, WATERMARK, BACKGROUND DESIGNS, HOLOGRAM AND OTHER SECURITY FEATURES NOT LISTED AND DO EXCEED DOCUMENT SECURITY INDUSTRY GUIDELINES.