



May 23, 2026

IGI Report Number 760563308

**ROUND BRILLIANT  
NATURAL DIAMOND**  
5.19 - 5.23 X 3.26 MM

Carat Weight 0.55 CARAT  
Color Grade D  
Clarity Grade VVS 1  
Cut Grade EXCELLENT  
Polish EXCELLENT  
Symmetry EXCELLENT  
Fluorescence NONE  
Inscription(s) (IGI) 760563308

**DIAMOND REPORT**

May 23, 2026  
IGI Report Number 760563308  
Description NATURAL DIAMOND  
Shape and Cutting Style ROUND BRILLIANT  
Measurements 5.19 - 5.23 X 3.26 MM

**GRADING RESULTS**

Carat Weight 0.55 CARAT  
Color Grade D  
Clarity Grade VVS 1  
Cut Grade EXCELLENT

**ADDITIONAL GRADING INFORMATION**

Polish EXCELLENT  
Symmetry EXCELLENT  
Fluorescence NONE  
Identification Features PINPOINT, FEATHER  
Inscription(s) (IGI) 760563308

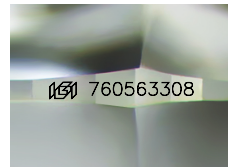

Sample Image Used

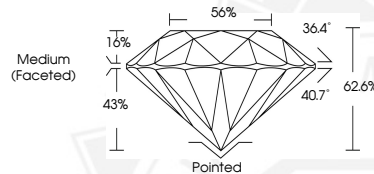

May 23, 2026

IGI Report Number 760563308

**ROUND BRILLIANT  
NATURAL DIAMOND**  
5.19 - 5.23 X 3.26 MM

Carat Weight 0.55 CARAT  
Color Grade D  
Clarity Grade VVS 1  
Cut Grade EXCELLENT  
Polish EXCELLENT  
Symmetry EXCELLENT  
Fluorescence NONE  
Inscription(s) (IGI) 760563308



THIS DOCUMENT WAS PRODUCED WITH THE FOLLOWING SECURITY MEASURES: SPECIAL DOCUMENT PAPER, INK SCREENS, WATERMARK, BACKGROUND DESIGNS, HOLOGRAM AND OTHER SECURITY FEATURES NOT LISTED AND DO EXCEED DOCUMENT SECURITY INDUSTRY GUIDELINES.