



May 18, 2026

IGI Report Number 760563258

**ROUND BRILLIANT
NATURAL DIAMOND**
6.12 - 6.17 X 3.88 MM

Carat Weight **0.90 CARAT**
Color Grade **F**
Clarity Grade **VS 1**
Cut Grade **EXCELLENT**
Polish **EXCELLENT**
Symmetry **EXCELLENT**
Fluorescence **NONE**
Inscription(s) **IGI 760563258**

DIAMOND REPORT

May 18, 2026 **760563258**
IGI Report Number
Description **NATURAL DIAMOND**
Shape and Cutting Style **ROUND BRILLIANT**
Measurements **6.12 - 6.17 X 3.88 MM**

GRADING RESULTS

Carat Weight **0.90 CARAT**
Color Grade **F**
Clarity Grade **VS 1**
Cut Grade **EXCELLENT**

ADDITIONAL GRADING INFORMATION

Polish **EXCELLENT**
Symmetry **EXCELLENT**
Fluorescence **NONE**
Identification Features **CLOUD, CHIP, FEATHER, INDENTED NATURAL**
Inscription(s) **IGI 760563258**

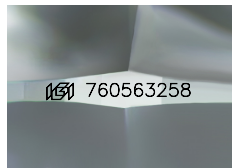

Sample Image Used

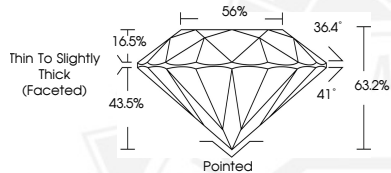

May 18, 2026

IGI Report Number 760563258

**ROUND BRILLIANT
NATURAL DIAMOND**
6.12 - 6.17 X 3.88 MM

Carat Weight **0.90 CARAT**
Color Grade **F**
Clarity Grade **VS 1**
Cut Grade **EXCELLENT**
Polish **EXCELLENT**
Symmetry **EXCELLENT**
Fluorescence **NONE**
Inscription(s) **IGI 760563258**



THIS DOCUMENT WAS PRODUCED WITH THE FOLLOWING SECURITY MEASURES: SPECIAL DOCUMENT PAPER, INK SCREENS, WATERMARK, BACKGROUND DESIGNS, HOLOGRAM AND OTHER SECURITY FEATURES NOT LISTED AND DO EXCEED DOCUMENT SECURITY INDUSTRY GUIDELINES.