



March 28, 2026

IGI Report Number 760562331

ROUND BRILLIANT

NATURAL DIAMOND

5.18 - 5.20 X 3.26 MM

Carat Weight

0.55 CARAT

Color Grade

G

Clarity Grade

VVS 2

Cut Grade

EXCELLENT

Polish

EXCELLENT

Symmetry

EXCELLENT

Fluorescence

NONE

Inscription(s)

IGI 760562331

DIAMOND REPORT

March 28, 2026

IGI Report Number

760562331

Description

NATURAL DIAMOND

Shape and Cutting Style

ROUND BRILLIANT

Measurements

5.18 - 5.20 X 3.26 MM

GRADING RESULTS

Carat Weight

0.55 CARAT

Color Grade

G

Clarity Grade

VVS 2

Cut Grade

EXCELLENT

ADDITIONAL GRADING INFORMATION

Polish

EXCELLENT

Symmetry

EXCELLENT

Fluorescence

NONE

Identification Features

PINPOINT

Inscription(s)

IGI 760562331

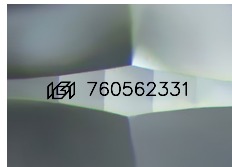

Sample Image Used

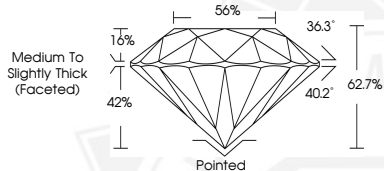

March 28, 2026

IGI Report Number 760562331

ROUND BRILLIANT

NATURAL DIAMOND

5.18 - 5.20 X 3.26 MM

Carat Weight

0.55 CARAT

Color Grade

G

Clarity Grade

VVS 2

Cut Grade

EXCELLENT

Polish

EXCELLENT

Symmetry

EXCELLENT

Fluorescence

NONE

Inscription(s)

IGI 760562331



THIS DOCUMENT WAS PRODUCED WITH THE FOLLOWING SECURITY MEASURES: SPECIAL DOCUMENT PAPER, INK SCREENS, WATERMARK, BACKGROUND DESIGNS, HOLOGRAM AND OTHER SECURITY FEATURES NOT LISTED AND DO EXCEED DOCUMENT SECURITY INDUSTRY GUIDELINES.