



March 27, 2026

IGI Report Number 760562251

ROUND BRILLIANT

NATURAL DIAMOND

4.84 - 4.85 X 3.00 MM

Carat Weight 0.44 CARAT

Color Grade I

Clarity Grade VS 1

Cut Grade EXCELLENT

Polish EXCELLENT

Symmetry EXCELLENT

Fluorescence NONE

Inscription(s) IGI 760562251

Comments: IDEAL CUT ROUND

BRILLIANT

DIAMOND REPORT

March 27, 2026

IGI Report Number

760562251

Description

NATURAL DIAMOND

Shape and Cutting Style

ROUND BRILLIANT

Measurements

4.84 - 4.85 X 3.00 MM

GRADING RESULTS

Carat Weight

0.44 CARAT

Color Grade

I

Clarity Grade

VS 1

Cut Grade

EXCELLENT

ADDITIONAL GRADING INFORMATION

Polish

EXCELLENT

Symmetry

EXCELLENT

Fluorescence

NONE

Identification Features

FEATHER

Inscription(s)

IGI 760562251

Comments: IDEAL CUT ROUND BRILLIANT

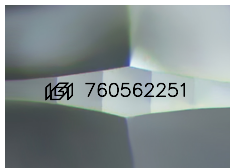

Sample Image Used

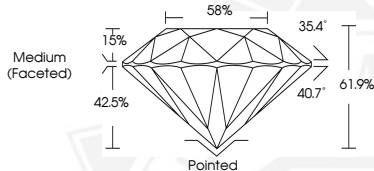

March 27, 2026

IGI Report Number 760562251

ROUND BRILLIANT

NATURAL DIAMOND

4.84 - 4.85 X 3.00 MM

Carat Weight 0.44 CARAT

Color Grade I

Clarity Grade VS 1

Cut Grade EXCELLENT

Polish EXCELLENT

Symmetry EXCELLENT

Fluorescence NONE

Inscription(s) IGI 760562251

Comments: IDEAL CUT ROUND

BRILLIANT



THIS DOCUMENT WAS PRODUCED WITH THE FOLLOWING SECURITY MEASURES: SPECIAL DOCUMENT PAPER, INK SCREENS, WATERMARK, BACKGROUND DESIGNS, HOLOGRAM AND OTHER SECURITY FEATURES NOT LISTED AND DO EXCEED DOCUMENT SECURITY INDUSTRY GUIDELINES.