



March 16, 2026

IGI Report Number 760561968

ROUND BRILLIANT

NATURAL DIAMOND

4.28 - 4.33 X 2.66 MM

Carat Weight 0.30 CARAT

Color Grade F

Clarity Grade VS 2

Cut Grade EXCELLENT

Polish EXCELLENT

Symmetry EXCELLENT

Fluorescence NONE

Inscription(s) (IGI) 760561968

Comments: IDEAL CUT ROUND
BRILLIANT

DIAMOND REPORT

March 16, 2026

IGI Report Number

760561968

Description

NATURAL DIAMOND

Shape and Cutting Style

ROUND BRILLIANT

Measurements

4.28 - 4.33 X 2.66 MM

GRADING RESULTS

Carat Weight

0.30 CARAT

Color Grade

F

Clarity Grade

VS 2

Cut Grade

EXCELLENT

ADDITIONAL GRADING INFORMATION

Polish

EXCELLENT

Symmetry

EXCELLENT

Fluorescence

NONE

Identification Features

FEATHER, CRYSTAL

Inscription(s)

(IGI) 760561968

Comments: IDEAL CUT ROUND BRILLIANT

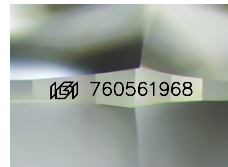

Sample Image Used

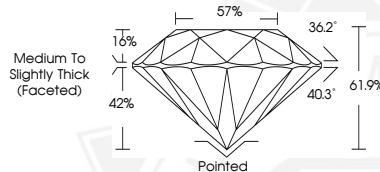

March 16, 2026

IGI Report Number 760561968

ROUND BRILLIANT

NATURAL DIAMOND

4.28 - 4.33 X 2.66 MM

Carat Weight 0.30 CARAT

Color Grade F

Clarity Grade VS 2

Cut Grade EXCELLENT

Polish EXCELLENT

Symmetry EXCELLENT

Fluorescence NONE

Inscription(s) (IGI) 760561968

Comments: IDEAL CUT ROUND
BRILLIANT



THIS DOCUMENT WAS PRODUCED WITH THE FOLLOWING SECURITY MEASURES: SPECIAL DOCUMENT PAPER, INK SCREENS, WATERMARK, BACKGROUND DESIGNS, HOLOGRAM AND OTHER SECURITY FEATURES NOT LISTED AND DO EXCEED DOCUMENT SECURITY INDUSTRY GUIDELINES.