



March 16, 2026

IGI Report Number 760561945

ROUND BRILLIANT

NATURAL DIAMOND

5.24 - 5.27 X 3.31 MM

Carat Weight 0.57 CARAT
Color Grade I
Clarity Grade VS 1
Cut Grade EXCELLENT
Polish EXCELLENT
Symmetry EXCELLENT
Fluorescence VERY SLIGHT
Inscription(s) (G) 760561945

DIAMOND REPORT

March 16, 2026 760561945
IGI Report Number
Description NATURAL DIAMOND
Shape and Cutting Style ROUND BRILLIANT
Measurements 5.24 - 5.27 X 3.31 MM

GRADING RESULTS

Carat Weight 0.57 CARAT
Color Grade I
Clarity Grade VS 1
Cut Grade EXCELLENT

ADDITIONAL GRADING INFORMATION

Polish EXCELLENT
Symmetry EXCELLENT
Fluorescence VERY SLIGHT
Identification Features FEATHER
Inscription(s) (G) 760561945



Sample Image Used

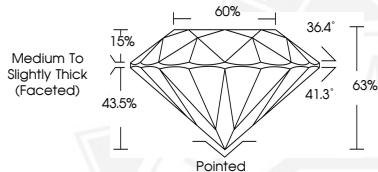

March 16, 2026

IGI Report Number 760561945

ROUND BRILLIANT

NATURAL DIAMOND

5.24 - 5.27 X 3.31 MM

Carat Weight 0.57 CARAT
Color Grade I
Clarity Grade VS 1
Cut Grade EXCELLENT
Polish EXCELLENT
Symmetry EXCELLENT
Fluorescence VERY SLIGHT
Inscription(s) (G) 760561945



THIS DOCUMENT WAS PRODUCED WITH THE FOLLOWING SECURITY MEASURES: SPECIAL DOCUMENT PAPER, INK SCREENS, WATERMARK, BACKGROUND DESIGNS, HOLOGRAM AND OTHER SECURITY FEATURES NOT LISTED AND DO EXCEED DOCUMENT SECURITY INDUSTRY GUIDELINES.