



March 16, 2026

IGI Report Number 760561938

ROUND BRILLIANT

NATURAL DIAMOND

4.36 - 4.39 X 2.69 MM

| | |
|----------------|---------------|
| Carat Weight | 0.32 CARAT |
| Color Grade | D |
| Clarity Grade | SI 1 |
| Cut Grade | EXCELLENT |
| Polish | EXCELLENT |
| Symmetry | EXCELLENT |
| Fluorescence | NONE |
| Inscription(s) | IGI 760561938 |

Comments: IDEAL CUT ROUND BRILLIANT

DIAMOND REPORT

| | |
|-------------------------|-----------------------|
| March 16, 2026 | 760561938 |
| IGI Report Number | |
| Description | NATURAL DIAMOND |
| Shape and Cutting Style | ROUND BRILLIANT |
| Measurements | 4.36 - 4.39 X 2.69 MM |

GRADING RESULTS

| | |
|---------------|------------|
| Carat Weight | 0.32 CARAT |
| Color Grade | D |
| Clarity Grade | SI 1 |
| Cut Grade | EXCELLENT |

ADDITIONAL GRADING INFORMATION

| | |
|-------------------------|---------------------------|
| Polish | EXCELLENT |
| Symmetry | EXCELLENT |
| Fluorescence | NONE |
| Identification Features | CLOUD, FEATHER |
| Inscription(s) | IGI 760561938 |
| Comments: | IDEAL CUT ROUND BRILLIANT |

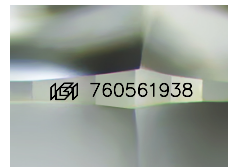

Sample Image Used

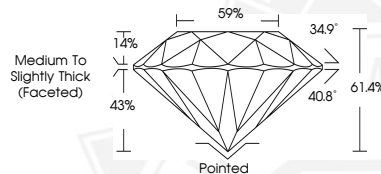

March 16, 2026

IGI Report Number 760561938

ROUND BRILLIANT

NATURAL DIAMOND

4.36 - 4.39 X 2.69 MM

| | |
|----------------|---------------|
| Carat Weight | 0.32 CARAT |
| Color Grade | D |
| Clarity Grade | SI 1 |
| Cut Grade | EXCELLENT |
| Polish | EXCELLENT |
| Symmetry | EXCELLENT |
| Fluorescence | NONE |
| Inscription(s) | IGI 760561938 |

Comments: IDEAL CUT ROUND BRILLIANT



THIS DOCUMENT WAS PRODUCED WITH THE FOLLOWING SECURITY MEASURES: SPECIAL DOCUMENT PAPER, INK SCREENS, WATERMARK, BACKGROUND DESIGNS, HOLOGRAM AND OTHER SECURITY FEATURES NOT LISTED AND DO EXCEED DOCUMENT SECURITY INDUSTRY GUIDELINES.