



February 28, 2026

IGI Report Number 758545861

ROUND BRILLIANT

NATURAL DIAMOND

4.46 - 4.48 X 2.78 MM

Carat Weight 0.34 CARAT

Color Grade E

Clarity Grade I.F.

Cut Grade EXCELLENT

Polish EXCELLENT

Symmetry EXCELLENT

Fluorescence NONE

Inscription(s) IGI 758545861

Comments: IDEAL CUT ROUND

BRILLIANT

DIAMOND REPORT

February 28, 2026

IGI Report Number

758545861

Description

NATURAL DIAMOND

Shape and Cutting Style

ROUND BRILLIANT

Measurements

4.46 - 4.48 X 2.78 MM

GRADING RESULTS

Carat Weight

0.34 CARAT

Color Grade

E

Clarity Grade

INTERNALLY FLAWLESS

Cut Grade

EXCELLENT

ADDITIONAL GRADING INFORMATION

Polish

EXCELLENT

Symmetry

EXCELLENT

Fluorescence

NONE

Inscription(s)

IGI 758545861

Comments: IDEAL CUT ROUND BRILLIANT

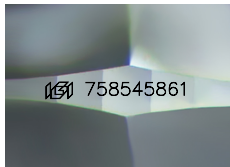

Sample Image Used

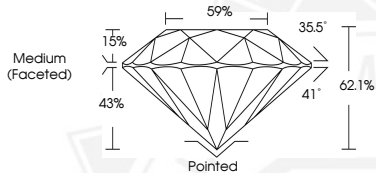

February 28, 2026

IGI Report Number 758545861

ROUND BRILLIANT

NATURAL DIAMOND

4.46 - 4.48 X 2.78 MM

Carat Weight 0.34 CARAT

Color Grade E

Clarity Grade I.F.

Cut Grade EXCELLENT

Polish EXCELLENT

Symmetry EXCELLENT

Fluorescence NONE

Inscription(s) IGI 758545861

Comments: IDEAL CUT ROUND

BRILLIANT



THIS DOCUMENT WAS PRODUCED WITH THE FOLLOWING SECURITY MEASURES: SPECIAL DOCUMENT PAPER, INK SCREENS, WATERMARK, BACKGROUND DESIGNS, HOLOGRAM AND OTHER SECURITY FEATURES NOT LISTED AND DO EXCEED DOCUMENT SECURITY INDUSTRY GUIDELINES.