



DIAMOND REPORT

June 15, 2026
IGI Report Number **758545292**
Description **NATURAL DIAMOND**
Shape and Cutting Style **ROUND BRILLIANT**
Measurements **5.51 - 5.56 X 3.56 MM**

GRADING RESULTS

Carat Weight **0.70 CARAT**
Color Grade **I**
Clarity Grade **VS 1**
Cut Grade **VERY GOOD**

ADDITIONAL GRADING INFORMATION

Polish **EXCELLENT**
Symmetry **VERY GOOD**
Fluorescence **NONE**
Identification Features **CRYSTAL, CLOUD, INDENTED NATURAL**
Inscription(s) **IGI 758545292**

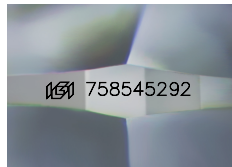

Sample Image Used

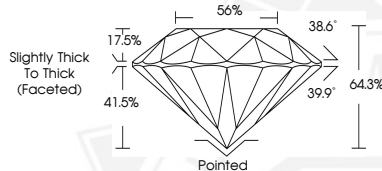

June 15, 2026
IGI Report Number **758545292**
ROUND BRILLIANT
NATURAL DIAMOND
5.51 - 5.56 X 3.56 MM
Carat Weight **0.70 CARAT**
Color Grade **I**
Clarity Grade **VS 1**
Cut Grade **VERY GOOD**
Polish **EXCELLENT**
Symmetry **VERY GOOD**
Fluorescence **NONE**
Inscription(s) **IGI 758545292**



June 15, 2026
IGI Report Number **758545292**
ROUND BRILLIANT
NATURAL DIAMOND
5.51 - 5.56 X 3.56 MM
Carat Weight **0.70 CARAT**
Color Grade **I**
Clarity Grade **VS 1**
Cut Grade **VERY GOOD**
Polish **EXCELLENT**
Symmetry **VERY GOOD**
Fluorescence **NONE**
Inscription(s) **IGI 758545292**



THIS DOCUMENT WAS PRODUCED WITH THE FOLLOWING SECURITY MEASURES: SPECIAL DOCUMENT PAPER, INK SCREENS, WATERMARK, BACKGROUND DESIGNS, HOLOGRAM AND OTHER SECURITY FEATURES NOT LISTED AND DO EXCEED DOCUMENT SECURITY INDUSTRY GUIDELINES.