



INTERNATIONAL GEMOLOGICAL INSTITUTE

DIAMOND REPORT

January 11, 2026
IGI Report Number
Description
Shape and Cutting Style
Measurements

757514480
NATURAL DIAMOND
ROUND BRILLIANT
5.03 - 5.07 X 3.15 MM

GRADING RESULTS

Carat Weight **0.50 CARAT**
Color Grade **F**
Clarity Grade **VS 1**
Cut Grade **EXCELLENT**

ADDITIONAL GRADING INFORMATION

Polish **EXCELLENT**
Symmetry **EXCELLENT**
Fluorescence **NONE**
Identification Features **CRYSTAL CLOUD**
Inscription(s) **IGI 757514480**
Comments: IDEAL CUT ROUND BRILLIANT

ELECTRONIC COPY

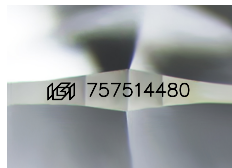

Sample Image Used

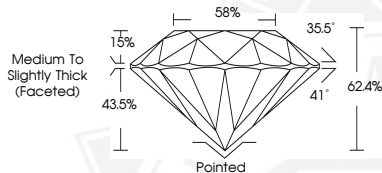

THIS DOCUMENT WAS PRODUCED WITH THE FOLLOWING SECURITY MEASURES: SPECIAL DOCUMENT PAPER, INK SCREENS, WATERMARK, BACKGROUND DESIGNS, HOLOGRAM AND OTHER SECURITY FEATURES NOT LISTED AND DO EXCEED DOCUMENT SECURITY INDUSTRY GUIDELINES.

For terms & conditions and to verify this report, please visit www.igi.org



January 11, 2026

IGI Report Number **757514480**

ROUND BRILLIANT

NATURAL DIAMOND

5.03 - 5.07 X 3.15 MM

Carat Weight **0.50 CARAT**

Color Grade **F**

Clarity Grade **VS 1**

Cut Grade **EXCELLENT**

Polish **EXCELLENT**

Symmetry **EXCELLENT**

Fluorescence **NONE**

Inscription(s) **IGI 757514480**

Comments: IDEAL CUT ROUND

BRILLIANT



January 11, 2026

IGI Report Number **757514480**

ROUND BRILLIANT

NATURAL DIAMOND

5.03 - 5.07 X 3.15 MM

Carat Weight **0.50 CARAT**

Color Grade **F**

Clarity Grade **VS 1**

Cut Grade **EXCELLENT**

Polish **EXCELLENT**

Symmetry **EXCELLENT**

Fluorescence **NONE**

Inscription(s) **IGI 757514480**

Comments: IDEAL CUT ROUND

BRILLIANT