



DIAMOND REPORT

January 2, 2026
IGI Report Number **757514294**
Description **NATURAL DIAMOND**
Shape and Cutting Style **ROUND BRILLIANT**
Measurements **4.49 - 4.54 X 2.81 MM**

GRADING RESULTS

Carat Weight **0.35 CARAT**
Color Grade **G**
Clarity Grade **INTERNALLY FLAWLESS**
Cut Grade **EXCELLENT**

ADDITIONAL GRADING INFORMATION

Polish **EXCELLENT**
Symmetry **EXCELLENT**
Fluorescence **NONE**
Inscription(s) **IGI 757514294**
Comments: IDEAL CUT ROUND BRILLIANT

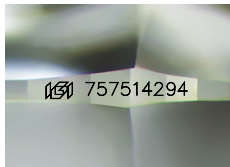

Sample Image Used

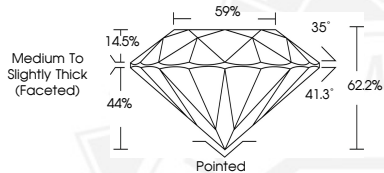

January 2, 2026
IGI Report Number **757514294**
ROUND BRILLIANT
NATURAL DIAMOND
4.49 - 4.54 X 2.81 MM
Carat Weight **0.35 CARAT**
Color Grade **G**
Clarity Grade **I.F.**
Cut Grade **EXCELLENT**
Polish **EXCELLENT**
Symmetry **EXCELLENT**
Fluorescence **NONE**
Inscription(s) **IGI 757514294**
Comments: IDEAL CUT ROUND BRILLIANT



January 2, 2026
IGI Report Number **757514294**
ROUND BRILLIANT
NATURAL DIAMOND
4.49 - 4.54 X 2.81 MM
Carat Weight **0.35 CARAT**
Color Grade **G**
Clarity Grade **I.F.**
Cut Grade **EXCELLENT**
Polish **EXCELLENT**
Symmetry **EXCELLENT**
Fluorescence **NONE**
Inscription(s) **IGI 757514294**
Comments: IDEAL CUT ROUND BRILLIANT



THIS DOCUMENT WAS PRODUCED WITH THE FOLLOWING SECURITY MEASURES: SPECIAL DOCUMENT PAPER, INK SCREENS, WATERMARK, BACKGROUND DESIGNS, HOLOGRAM AND OTHER SECURITY FEATURES NOT LISTED AND DO EXCEED DOCUMENT SECURITY INDUSTRY GUIDELINES.