



# INTERNATIONAL GEMOLOGICAL INSTITUTE

ELECTRONIC COPY

## DIAMOND REPORT

January 2, 2026

IGI Report Number

757514291

Description

NATURAL DIAMOND

Shape and Cutting Style

ROUND BRILLIANT

Measurements

4.30 - 4.33 X 2.68 MM

### GRADING RESULTS

Carat Weight

0.31 CARAT

Color Grade

G

Clarity Grade

VVS 2

Cut Grade

EXCELLENT

### ADDITIONAL GRADING INFORMATION

Polish

EXCELLENT

Symmetry

EXCELLENT

Fluorescence

NONE

Identification Features

PINPOINT

Inscription(s)

757514291

Comments: IDEAL CUT ROUND BRILLIANT

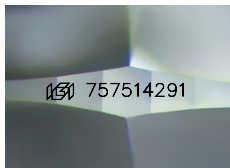

Sample Image Used

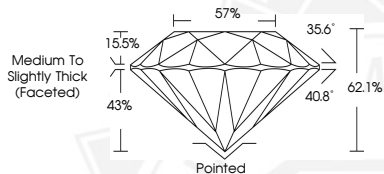

January 2, 2026

IGI Report Number 757514291

ROUND BRILLIANT

NATURAL DIAMOND

4.30 - 4.33 X 2.68 MM

Carat Weight 0.31 CARAT

Color Grade G

Clarity Grade VVS 2

Cut Grade EXCELLENT

Polish EXCELLENT

Symmetry EXCELLENT

Fluorescence NONE

Inscription(s) 757514291

Comments: IDEAL CUT ROUND

BRILLIANT



January 2, 2026

IGI Report Number 757514291

ROUND BRILLIANT

NATURAL DIAMOND

4.30 - 4.33 X 2.68 MM

Carat Weight 0.31 CARAT

Color Grade G

Clarity Grade VVS 2

Cut Grade EXCELLENT

Polish EXCELLENT

Symmetry EXCELLENT

Fluorescence NONE

Inscription(s) 757514291

Comments: IDEAL CUT ROUND

BRILLIANT



THIS DOCUMENT WAS PRODUCED WITH THE FOLLOWING SECURITY MEASURES: SPECIAL DOCUMENT PAPER, INK SCREENS, WATERMARK, BACKGROUND DESIGNS, HOLOGRAM AND OTHER SECURITY FEATURES NOT LISTED AND DO EXCEED DOCUMENT SECURITY INDUSTRY GUIDELINES.

For terms & conditions and to verify this report, please visit [www.igi.org](http://www.igi.org)