



INTERNATIONAL GEMOLOGICAL INSTITUTE

DIAMOND REPORT

January 3, 2026

IGI Report Number

757514228

Description

NATURAL DIAMOND

Shape and Cutting Style

ROUND BRILLIANT

Measurements

4.93 - 4.96 X 3.09 MM

GRADING RESULTS

Carat Weight

0.47 CARAT

Color Grade

F

Clarity Grade

VVS 2

Cut Grade

EXCELLENT

ADDITIONAL GRADING INFORMATION

Polish

EXCELLENT

Symmetry

EXCELLENT

Fluorescence

NONE

Identification Features

PINPOINT, CLOUD

Inscription(s)

IGI 757514228

Comments: IDEAL CUT ROUND BRILLIANT

ELECTRONIC COPY

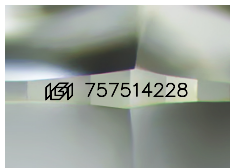

Sample Image Used

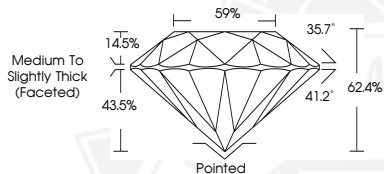

THIS DOCUMENT WAS PRODUCED WITH THE FOLLOWING SECURITY MEASURES: SPECIAL DOCUMENT PAPER, INK SCREENS, WATERMARK, BACKGROUND DESIGNS, HOLOGRAM AND OTHER SECURITY FEATURES NOT LISTED AND DO EXCEED DOCUMENT SECURITY INDUSTRY GUIDELINES.

For terms & conditions and to verify this report, please visit www.igi.org



January 3, 2026

IGI Report Number 757514228

ROUND BRILLIANT

NATURAL DIAMOND

4.93 - 4.96 X 3.09 MM

Carat Weight 0.47 CARAT

Color Grade F

Clarity Grade VVS 2

Cut Grade EXCELLENT

Polish EXCELLENT

Symmetry EXCELLENT

Fluorescence NONE

Inscription(s) IGI 757514228

Comments: IDEAL CUT ROUND

BRILLIANT



January 3, 2026

IGI Report Number 757514228

ROUND BRILLIANT

NATURAL DIAMOND

4.93 - 4.96 X 3.09 MM

Carat Weight 0.47 CARAT

Color Grade F

Clarity Grade VVS 2

Cut Grade EXCELLENT

Polish EXCELLENT

Symmetry EXCELLENT

Fluorescence NONE

Inscription(s) IGI 757514228

Comments: IDEAL CUT ROUND

BRILLIANT