



INTERNATIONAL GEMOLOGICAL INSTITUTE

DIAMOND REPORT

January 11, 2026
IGI Report Number
Description
Shape and Cutting Style
Measurements

757512480
NATURAL DIAMOND
ROUND BRILLIANT
4.82 - 4.85 X 3.03 MM

GRADING RESULTS

Carat Weight **0.43 CARAT**
Color Grade **F**
Clarity Grade **INTERNALLY FLAWLESS**
Cut Grade **EXCELLENT**

ADDITIONAL GRADING INFORMATION

Polish **EXCELLENT**
Symmetry **EXCELLENT**
Fluorescence **NONE**
Inscription(s) **IGI 757512480**
Comments: IDEAL CUT ROUND BRILLIANT

ELECTRONIC COPY

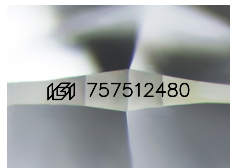

Sample Image Used

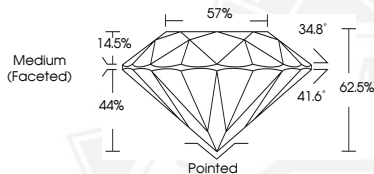

January 11, 2026
IGI Report Number **757512480**
ROUND BRILLIANT
NATURAL DIAMOND
4.82 - 4.85 X 3.03 MM
Carat Weight **0.43 CARAT**
Color Grade **F**
Clarity Grade **I.F.**
Cut Grade **EXCELLENT**
Polish **EXCELLENT**
Symmetry **EXCELLENT**
Fluorescence **NONE**
Inscription(s) **IGI 757512480**
Comments: IDEAL CUT ROUND
BRILLIANT



January 11, 2026
IGI Report Number **757512480**
ROUND BRILLIANT
NATURAL DIAMOND
4.82 - 4.85 X 3.03 MM
Carat Weight **0.43 CARAT**
Color Grade **F**
Clarity Grade **I.F.**
Cut Grade **EXCELLENT**
Polish **EXCELLENT**
Symmetry **EXCELLENT**
Fluorescence **NONE**
Inscription(s) **IGI 757512480**
Comments: IDEAL CUT ROUND
BRILLIANT



THIS DOCUMENT WAS PRODUCED WITH THE FOLLOWING SECURITY MEASURES: SPECIAL DOCUMENT PAPER, INK SCREENS, WATERMARK, BACKGROUND DESIGNS, HOLOGRAM AND OTHER SECURITY FEATURES NOT LISTED AND DO EXCEED DOCUMENT SECURITY INDUSTRY GUIDELINES.

For terms & conditions and to verify this report, please visit www.igi.org