



**DIAMOND REPORT**

January 5, 2026  
IGI Report Number **757511989**  
Description **NATURAL DIAMOND**  
Shape and Cutting Style **EMERALD CUT**  
Measurements **5.72 X 4.22 X 2.91 MM**

**GRADING RESULTS**

Carat Weight **0.70 CARAT**  
Color Grade **G**  
Clarity Grade **VVS 2**  
Cut Grade **VERY GOOD**

**ADDITIONAL GRADING INFORMATION**

Polish **EXCELLENT**  
Symmetry **EXCELLENT**  
Fluorescence **NONE**  
Identification Features **NEEDLE**  
Inscription(s) **IGI 757511989**

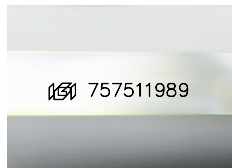

Sample Image Used

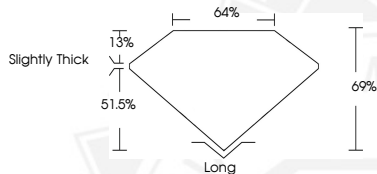

January 5, 2026  
IGI Report Number **757511989**  
EMERALD CUT  
NATURAL DIAMOND  
5.72 X 4.22 X 2.91 MM  
Carat Weight **0.70 CARAT**  
Color Grade **G**  
Clarity Grade **VVS 2**  
Cut Grade **VERY GOOD**  
Polish **EXCELLENT**  
Symmetry **EXCELLENT**  
Fluorescence **NONE**  
Inscription(s) **IGI 757511989**



January 5, 2026  
IGI Report Number **757511989**  
EMERALD CUT  
NATURAL DIAMOND  
5.72 X 4.22 X 2.91 MM  
Carat Weight **0.70 CARAT**  
Color Grade **G**  
Clarity Grade **VVS 2**  
Cut Grade **VERY GOOD**  
Polish **EXCELLENT**  
Symmetry **EXCELLENT**  
Fluorescence **NONE**  
Inscription(s) **IGI 757511989**



THIS DOCUMENT WAS PRODUCED WITH THE FOLLOWING SECURITY MEASURES: SPECIAL DOCUMENT PAPER, INK SCREENS, WATERMARK, BACKGROUND DESIGNS, HOLOGRAM AND OTHER SECURITY FEATURES NOT LISTED AND DO EXCEED DOCUMENT SECURITY INDUSTRY GUIDELINES.