



**INTERNATIONAL
GEMOLOGICAL
INSTITUTE**

DIAMOND REPORT

February 3, 2026
 IGI Report Number **757511829**
 Description **NATURAL DIAMOND**
 Shape and Cutting Style **EMERALD CUT**
 Measurements **5.35 X 3.70 X 2.46 MM**

GRADING RESULTS

Carat Weight **0.48 CARAT**
 Color Grade **G**
 Clarity Grade **VVS 1**
 Cut Grade **VERY GOOD**

ADDITIONAL GRADING INFORMATION

Polish **EXCELLENT**
 Symmetry **EXCELLENT**
 Fluorescence **NONE**
 Identification Features **PINPOINT**
 Inscription(s) **IGI 757511829**

ELECTRONIC COPY

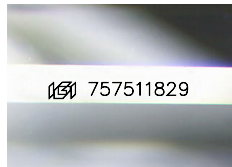

Sample Image Used

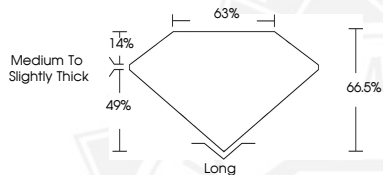

February 3, 2026
 IGI Report Number **757511829**
 EMERALD CUT
 NATURAL DIAMOND
 5.35 X 3.70 X 2.46 MM
 Carat Weight **0.48 CARAT**
 Color Grade **G**
 Clarity Grade **VVS 1**
 Cut Grade **VERY GOOD**
 Polish **EXCELLENT**
 Symmetry **EXCELLENT**
 Fluorescence **NONE**
 Inscription(s) **IGI 757511829**



February 3, 2026
 IGI Report Number **757511829**
 EMERALD CUT
 NATURAL DIAMOND
 5.35 X 3.70 X 2.46 MM
 Carat Weight **0.48 CARAT**
 Color Grade **G**
 Clarity Grade **VVS 1**
 Cut Grade **VERY GOOD**
 Polish **EXCELLENT**
 Symmetry **EXCELLENT**
 Fluorescence **NONE**
 Inscription(s) **IGI 757511829**



THIS DOCUMENT WAS PRODUCED WITH THE FOLLOWING SECURITY MEASURES: SPECIAL DOCUMENT PAPER, INK SCREENS, WATERMARK, BACKGROUND DESIGNS, HOLOGRAM AND OTHER SECURITY FEATURES NOT LISTED AND DO EXCEED DOCUMENT SECURITY INDUSTRY GUIDELINES.

For terms & conditions and to verify this report, please visit www.igi.org