



DIAMOND REPORT

February 3, 2026
 IGI Report Number **757511758**
 Description **NATURAL DIAMOND**
 Shape and Cutting Style **PRINCESS CUT**
 Measurements **5.02 X 5.02 X 3.68 MM**

GRADING RESULTS

Carat Weight **0.82 CARAT**
 Color Grade **G**
 Clarity Grade **VVS 2**
 Cut Grade **VERY GOOD**

ADDITIONAL GRADING INFORMATION

Polish **EXCELLENT**
 Symmetry **EXCELLENT**
 Fluorescence **NONE**
 Identification Features **PINPOINT, CLOUD**
 Inscription(s) **IGI 757511758**

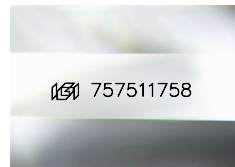

Sample Image Used

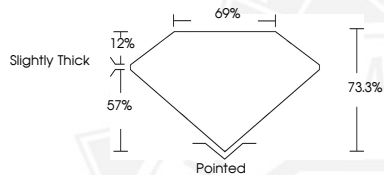

February 3, 2026
 IGI Report Number **757511758**
PRINCESS CUT
NATURAL DIAMOND
5.02 X 5.02 X 3.68 MM
 Carat Weight **0.82 CARAT**
 Color Grade **G**
 Clarity Grade **VVS 2**
 Cut Grade **VERY GOOD**
 Polish **EXCELLENT**
 Symmetry **EXCELLENT**
 Fluorescence **NONE**
 Inscription(s) **IGI 757511758**



February 3, 2026
 IGI Report Number **757511758**
PRINCESS CUT
NATURAL DIAMOND
5.02 X 5.02 X 3.68 MM
 Carat Weight **0.82 CARAT**
 Color Grade **G**
 Clarity Grade **VVS 2**
 Cut Grade **VERY GOOD**
 Polish **EXCELLENT**
 Symmetry **EXCELLENT**
 Fluorescence **NONE**
 Inscription(s) **IGI 757511758**



THIS DOCUMENT WAS PRODUCED WITH THE FOLLOWING SECURITY MEASURES: SPECIAL DOCUMENT PAPER, INK SCREENS, WATERMARK, BACKGROUND DESIGNS, HOLOGRAM AND OTHER SECURITY FEATURES NOT LISTED AND DO EXCEED DOCUMENT SECURITY INDUSTRY GUIDELINES.