



# INTERNATIONAL GEMOLOGICAL INSTITUTE

## DIAMOND REPORT

December 29, 2025  
IGI Report Number 757511234  
Description NATURAL DIAMOND  
Shape and Cutting Style ROUND BRILLIANT  
Measurements 4.70 - 4.73 X 2.95 MM

### GRADING RESULTS

Carat Weight 0.40 CARAT  
Color Grade I  
Clarity Grade VVS 2  
Cut Grade EXCELLENT

### ADDITIONAL GRADING INFORMATION

Polish EXCELLENT  
Symmetry EXCELLENT  
Fluorescence VERY SLIGHT  
Identification Features CLOUD, PINPOINT  
Inscription(s) (G) 757511234

ELECTRONIC COPY

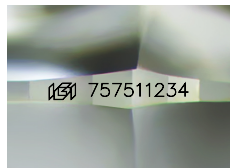

Sample Image Used

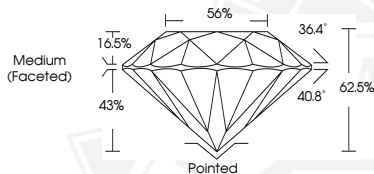

THIS DOCUMENT WAS PRODUCED WITH THE FOLLOWING SECURITY MEASURES: SPECIAL DOCUMENT PAPER, INK SCREENS, WATERMARK, BACKGROUND DESIGNS, HOLOGRAM AND OTHER SECURITY FEATURES NOT LISTED AND DO EXCEED DOCUMENT SECURITY INDUSTRY GUIDELINES.

For terms & conditions and to verify this report, please visit [www.igi.org](http://www.igi.org)



December 29, 2025

IGI Report Number 757511234

ROUND BRILLIANT

NATURAL DIAMOND

4.70 - 4.73 X 2.95 MM

Carat Weight 0.40 CARAT

Color Grade I

Clarity Grade VVS 2

Cut Grade EXCELLENT

Polish EXCELLENT

Symmetry EXCELLENT

Fluorescence VERY SLIGHT

Inscription(s) (G) 757511234



December 29, 2025

IGI Report Number 757511234

ROUND BRILLIANT

NATURAL DIAMOND

4.70 - 4.73 X 2.95 MM

Carat Weight 0.40 CARAT

Color Grade I

Clarity Grade VVS 2

Cut Grade EXCELLENT

Polish EXCELLENT

Symmetry EXCELLENT

Fluorescence VERY SLIGHT

Inscription(s) (G) 757511234