



**DIAMOND REPORT**

December 27, 2025  
 IGI Report Number **757511158**  
 Description **NATURAL DIAMOND**  
 Shape and Cutting Style **ROUND BRILLIANT**  
 Measurements **4.27 - 4.30 X 2.67 MM**

**GRADING RESULTS**

Carat Weight **0.30 CARAT**  
 Color Grade **F**  
 Clarity Grade **INTERNALLY FLAWLESS**  
 Cut Grade **EXCELLENT**

**ADDITIONAL GRADING INFORMATION**

Polish **EXCELLENT**  
 Symmetry **EXCELLENT**  
 Fluorescence **NONE**  
 Inscription(s) **IGI 757511158**  
 Comments: IDEAL CUT ROUND BRILLIANT

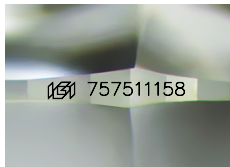

Sample Image Used

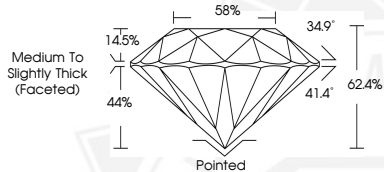

December 27, 2025  
 IGI Report Number **757511158**  
 ROUND BRILLIANT  
 NATURAL DIAMOND  
 4.27 - 4.30 X 2.67 MM  
 Carat Weight **0.30 CARAT**  
 Color Grade **F**  
 Clarity Grade **I.F.**  
 Cut Grade **EXCELLENT**  
 Polish **EXCELLENT**  
 Symmetry **EXCELLENT**  
 Fluorescence **NONE**  
 Inscription(s) **IGI 757511158**  
 Comments: IDEAL CUT ROUND BRILLIANT



December 27, 2025  
 IGI Report Number **757511158**  
 ROUND BRILLIANT  
 NATURAL DIAMOND  
 4.27 - 4.30 X 2.67 MM  
 Carat Weight **0.30 CARAT**  
 Color Grade **F**  
 Clarity Grade **I.F.**  
 Cut Grade **EXCELLENT**  
 Polish **EXCELLENT**  
 Symmetry **EXCELLENT**  
 Fluorescence **NONE**  
 Inscription(s) **IGI 757511158**  
 Comments: IDEAL CUT ROUND BRILLIANT



THIS DOCUMENT WAS PRODUCED WITH THE FOLLOWING SECURITY MEASURES: SPECIAL DOCUMENT PAPER, INK SCREENS, WATERMARK, BACKGROUND DESIGNS, HOLOGRAM AND OTHER SECURITY FEATURES NOT LISTED AND DO EXCEED DOCUMENT SECURITY INDUSTRY GUIDELINES.