



# INTERNATIONAL GEMOLOGICAL INSTITUTE

## DIAMOND REPORT

December 26, 2025  
IGI Report Number  
Description  
Shape and Cutting Style  
Measurements

757510331  
NATURAL DIAMOND  
ROUND BRILLIANT  
5.05 - 5.08 X 3.17 MM

## GRADING RESULTS

Carat Weight 0.50 CARAT  
Color Grade G  
Clarity Grade VVS 1  
Cut Grade EXCELLENT

## ADDITIONAL GRADING INFORMATION

Polish EXCELLENT  
Symmetry EXCELLENT  
Fluorescence NONE  
Identification Features FEATHER  
Inscription(s) IGI 757510331  
Comments: IDEAL CUT ROUND BRILLIANT

ELECTRONIC COPY

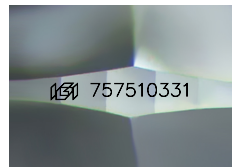

Sample Image Used

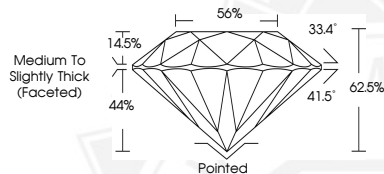

THIS DOCUMENT WAS PRODUCED WITH THE FOLLOWING SECURITY MEASURES: SPECIAL DOCUMENT PAPER, INK SCREENS, WATERMARK, BACKGROUND DESIGNS, HOLOGRAM AND OTHER SECURITY FEATURES NOT LISTED AND DO EXCEED DOCUMENT SECURITY INDUSTRY GUIDELINES.

For terms & conditions and to verify this report, please visit [www.igi.org](http://www.igi.org)



December 26, 2025

IGI Report Number 757510331

ROUND BRILLIANT

NATURAL DIAMOND

5.05 - 5.08 X 3.17 MM

Carat Weight 0.50 CARAT

Color Grade G

Clarity Grade VVS 1

Cut Grade EXCELLENT

Polish EXCELLENT

Symmetry EXCELLENT

Fluorescence NONE

Inscription(s) IGI 757510331

Comments: IDEAL CUT ROUND

BRILLIANT



December 26, 2025

IGI Report Number 757510331

ROUND BRILLIANT

NATURAL DIAMOND

5.05 - 5.08 X 3.17 MM

Carat Weight 0.50 CARAT

Color Grade G

Clarity Grade VVS 1

Cut Grade EXCELLENT

Polish EXCELLENT

Symmetry EXCELLENT

Fluorescence NONE

Inscription(s) IGI 757510331

Comments: IDEAL CUT ROUND

BRILLIANT