



DIAMOND REPORT

January 12, 2026
IGI Report Number **756599904**
Description **NATURAL DIAMOND**
Shape and Cutting Style **ROUND BRILLIANT**
Measurements **6.11 - 6.16 X 3.79 MM**

GRADING RESULTS

Carat Weight **0.90 CARAT**
Color Grade **J**
Clarity Grade **SI 1**
Cut Grade **EXCELLENT**

ADDITIONAL GRADING INFORMATION

Polish **EXCELLENT**
Symmetry **EXCELLENT**
Fluorescence **SLIGHT**
Identification Features **FEATHER, CLOUD, CRYSTAL, INDENTED NATURAL**

Inscription(s) **IGI 756599904**

Comments: IDEAL CUT ROUND BRILLIANT

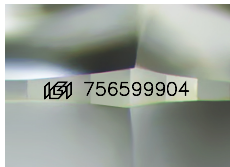

Sample Image Used

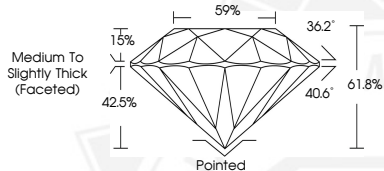

January 12, 2026

IGI Report Number **756599904**

**ROUND BRILLIANT
NATURAL DIAMOND
6.11 - 6.16 X 3.79 MM**

Carat Weight **0.90 CARAT**
Color Grade **J**
Clarity Grade **SI 1**
Cut Grade **EXCELLENT**
Polish **EXCELLENT**
Symmetry **EXCELLENT**
Fluorescence **SLIGHT**
Inscription(s) **IGI 756599904**

Comments: IDEAL CUT ROUND BRILLIANT



January 12, 2026

IGI Report Number **756599904**

**ROUND BRILLIANT
NATURAL DIAMOND
6.11 - 6.16 X 3.79 MM**

Carat Weight **0.90 CARAT**
Color Grade **J**
Clarity Grade **SI 1**
Cut Grade **EXCELLENT**
Polish **EXCELLENT**
Symmetry **EXCELLENT**
Fluorescence **SLIGHT**
Inscription(s) **IGI 756599904**

Comments: IDEAL CUT ROUND BRILLIANT



THIS DOCUMENT WAS PRODUCED WITH THE FOLLOWING SECURITY MEASURES: SPECIAL DOCUMENT PAPER, INK SCREENS, WATERMARK, BACKGROUND DESIGNS, HOLOGRAM AND OTHER SECURITY FEATURES NOT LISTED AND DO EXCEED DOCUMENT SECURITY INDUSTRY GUIDELINES.