



**DIAMOND REPORT**

January 2, 2026  
IGI Report Number **756599568**  
Description **NATURAL DIAMOND**  
Shape and Cutting Style **ROUND BRILLIANT**  
Measurements **5.92 - 5.96 X 3.74 MM**

**GRADING RESULTS**

Carat Weight **0.81 CARAT**  
Color Grade **J**  
Clarity Grade **SI 1**  
Cut Grade **EXCELLENT**

**ADDITIONAL GRADING INFORMATION**

Polish **EXCELLENT**  
Symmetry **EXCELLENT**  
Fluorescence **NONE**  
Identification Features **CRYSTAL, FEATHER**  
Inscription(s) **IGI 756599568**

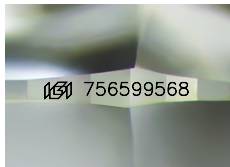

Sample Image Used

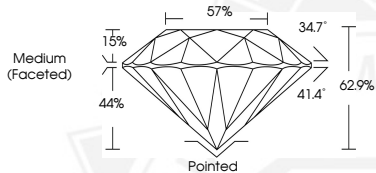

January 2, 2026

IGI Report Number **756599568**

**ROUND BRILLIANT  
NATURAL DIAMOND  
5.92 - 5.96 X 3.74 MM**

Carat Weight **0.81 CARAT**  
Color Grade **J**  
Clarity Grade **SI 1**  
Cut Grade **EXCELLENT**  
Polish **EXCELLENT**  
Symmetry **EXCELLENT**  
Fluorescence **NONE**  
Inscription(s) **IGI 756599568**



January 2, 2026

IGI Report Number **756599568**

**ROUND BRILLIANT  
NATURAL DIAMOND  
5.92 - 5.96 X 3.74 MM**

Carat Weight **0.81 CARAT**  
Color Grade **J**  
Clarity Grade **SI 1**  
Cut Grade **EXCELLENT**  
Polish **EXCELLENT**  
Symmetry **EXCELLENT**  
Fluorescence **NONE**  
Inscription(s) **IGI 756599568**



THIS DOCUMENT WAS PRODUCED WITH THE FOLLOWING SECURITY MEASURES: SPECIAL DOCUMENT PAPER, INK SCREENS, WATERMARK, BACKGROUND DESIGNS, HOLOGRAM AND OTHER SECURITY FEATURES NOT LISTED AND DO EXCEED DOCUMENT SECURITY INDUSTRY GUIDELINES.