



January 2, 2026

IGI Report Number 756566038

**ROUND BRILLIANT
NATURAL DIAMOND**
3.63 - 3.66 X 2.26 MM

Carat Weight 0.18 CARAT
Color Grade H
Clarity Grade VVS 2
Cut Grade EXCELLENT
Polish EXCELLENT
Symmetry EXCELLENT
Fluorescence NONE
Inscription(s) (IGI) 756566038

DIAMOND REPORT

January 2, 2026
IGI Report Number 756566038
Description NATURAL DIAMOND
Shape and Cutting Style ROUND BRILLIANT
Measurements 3.63 - 3.66 X 2.26 MM

GRADING RESULTS

Carat Weight 0.18 CARAT
Color Grade H
Clarity Grade VVS 2
Cut Grade EXCELLENT

ADDITIONAL GRADING INFORMATION

Polish EXCELLENT
Symmetry EXCELLENT
Fluorescence NONE
Identification Features CLOUD, FEATHER
Inscription(s) (IGI) 756566038

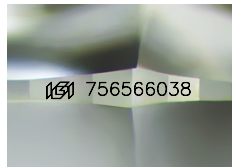

Sample Image Used

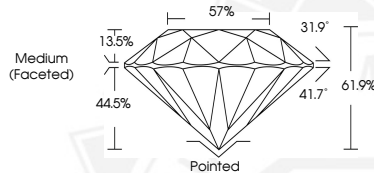

January 2, 2026

IGI Report Number 756566038

**ROUND BRILLIANT
NATURAL DIAMOND**
3.63 - 3.66 X 2.26 MM

Carat Weight 0.18 CARAT
Color Grade H
Clarity Grade VVS 2
Cut Grade EXCELLENT
Polish EXCELLENT
Symmetry EXCELLENT
Fluorescence NONE
Inscription(s) (IGI) 756566038



THIS DOCUMENT WAS PRODUCED WITH THE FOLLOWING SECURITY MEASURES: SPECIAL DOCUMENT PAPER, INK SCREENS, WATERMARK, BACKGROUND DESIGNS, HOLOGRAM AND OTHER SECURITY FEATURES NOT LISTED AND DO EXCEED DOCUMENT SECURITY INDUSTRY GUIDELINES.