



DIAMOND REPORT

January 2, 2026
 IGI Report Number **756566034**
 Description **NATURAL DIAMOND**
 Shape and Cutting Style **ROUND BRILLIANT**
 Measurements **3.84 - 3.88 X 2.40 MM**

GRADING RESULTS

Carat Weight **0.22 CARAT**
 Color Grade **H**
 Clarity Grade **VVS 2**
 Cut Grade **EXCELLENT**

ADDITIONAL GRADING INFORMATION

Polish **EXCELLENT**
 Symmetry **EXCELLENT**
 Fluorescence **NONE**
 Identification Features **CLOUD**
 Inscription(s) **IGI 756566034**
 Comments: IDEAL CUT ROUND BRILLIANT

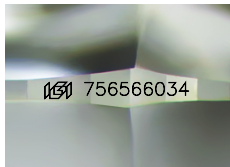

Sample Image Used

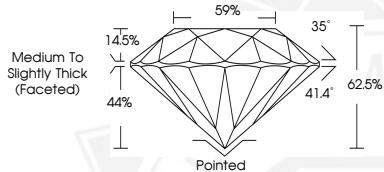

January 2, 2026
 IGI Report Number **756566034**
 ROUND BRILLIANT
 NATURAL DIAMOND
 3.84 - 3.88 X 2.40 MM
 Carat Weight **0.22 CARAT**
 Color Grade **H**
 Clarity Grade **VVS 2**
 Cut Grade **EXCELLENT**
 Polish **EXCELLENT**
 Symmetry **EXCELLENT**
 Fluorescence **NONE**
 Inscription(s) **IGI 756566034**
 Comments: IDEAL CUT ROUND BRILLIANT



January 2, 2026
 IGI Report Number **756566034**
 ROUND BRILLIANT
 NATURAL DIAMOND
 3.84 - 3.88 X 2.40 MM
 Carat Weight **0.22 CARAT**
 Color Grade **H**
 Clarity Grade **VVS 2**
 Cut Grade **EXCELLENT**
 Polish **EXCELLENT**
 Symmetry **EXCELLENT**
 Fluorescence **NONE**
 Inscription(s) **IGI 756566034**
 Comments: IDEAL CUT ROUND BRILLIANT

THIS DOCUMENT WAS PRODUCED WITH THE FOLLOWING SECURITY MEASURES: SPECIAL DOCUMENT PAPER, INK SCREENS, WATERMARK, BACKGROUND DESIGNS, HOLOGRAM AND OTHER SECURITY FEATURES NOT LISTED AND DO EXCEED DOCUMENT SECURITY INDUSTRY GUIDELINES.