



# INTERNATIONAL GEMOLOGICAL INSTITUTE

## DIAMOND REPORT

January 3, 2026

IGI Report Number

756565754

Description

NATURAL DIAMOND

Shape and Cutting Style

ROUND BRILLIANT

Measurements

3.72 - 3.75 X 2.23 MM

### GRADING RESULTS

Carat Weight

0.19 CARAT

Color Grade

E

Clarity Grade

VVS 2

Cut Grade

EXCELLENT

### ADDITIONAL GRADING INFORMATION

Polish

EXCELLENT

Symmetry

EXCELLENT

Fluorescence

VERY SLIGHT

Identification Features

CRYSTAL CLOUD

Inscription(s)

IGI 756565754

ELECTRONIC COPY

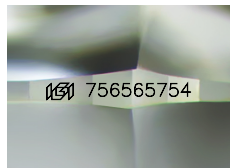

Sample Image Used

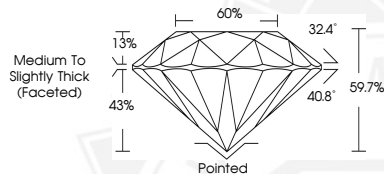

THIS DOCUMENT WAS PRODUCED WITH THE FOLLOWING SECURITY MEASURES: SPECIAL DOCUMENT PAPER, INK SCREENS, WATERMARK, BACKGROUND DESIGNS, HOLOGRAM AND OTHER SECURITY FEATURES NOT LISTED AND DO EXCEED DOCUMENT SECURITY INDUSTRY GUIDELINES.

For terms & conditions and to verify this report, please visit [www.igi.org](http://www.igi.org)



January 3, 2026

IGI Report Number 756565754

ROUND BRILLIANT

NATURAL DIAMOND

3.72 - 3.75 X 2.23 MM

Carat Weight

0.19 CARAT

Color Grade

E

Clarity Grade

VVS 2

Cut Grade

EXCELLENT

Polish

EXCELLENT

Symmetry

EXCELLENT

Fluorescence

VERY SLIGHT

Inscription(s)

IGI 756565754



January 3, 2026

IGI Report Number 756565754

ROUND BRILLIANT

NATURAL DIAMOND

3.72 - 3.75 X 2.23 MM

Carat Weight

0.19 CARAT

Color Grade

E

Clarity Grade

VVS 2

Cut Grade

EXCELLENT

Polish

EXCELLENT

Symmetry

EXCELLENT

Fluorescence

VERY SLIGHT

Inscription(s)

IGI 756565754