



INTERNATIONAL GEMOLOGICAL INSTITUTE

DIAMOND REPORT

December 29, 2025

IGI Report Number

756565556

Description

NATURAL DIAMOND

Shape and Cutting Style

ROUND BRILLIANT

Measurements

3.93 - 3.97 X 2.42 MM

GRADING RESULTS

Carat Weight

0.23 CARAT

Color Grade

F

Clarity Grade

VS 2

Cut Grade

EXCELLENT

ADDITIONAL GRADING INFORMATION

Polish

EXCELLENT

Symmetry

EXCELLENT

Fluorescence

NONE

Identification Features

CLOUD, CRYSTAL

Inscription(s)

IGI 756565556

Comments: IDEAL CUT ROUND BRILLIANT

ELECTRONIC COPY

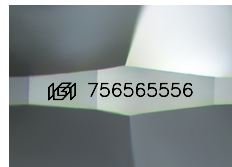

Sample Image Used

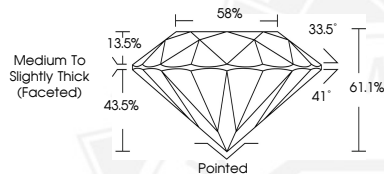

December 29, 2025

IGI Report Number 756565556

ROUND BRILLIANT

NATURAL DIAMOND

3.93 - 3.97 X 2.42 MM

Carat Weight 0.23 CARAT

Color Grade F

Clarity Grade VS 2

Cut Grade EXCELLENT

Polish EXCELLENT

Symmetry EXCELLENT

Fluorescence NONE

Inscription(s) IGI 756565556

Comments: IDEAL CUT ROUND

BRILLIANT



December 29, 2025

IGI Report Number 756565556

ROUND BRILLIANT

NATURAL DIAMOND

3.93 - 3.97 X 2.42 MM

Carat Weight 0.23 CARAT

Color Grade F

Clarity Grade VS 2

Cut Grade EXCELLENT

Polish EXCELLENT

Symmetry EXCELLENT

Fluorescence NONE

Inscription(s) IGI 756565556

Comments: IDEAL CUT ROUND

BRILLIANT



THIS DOCUMENT WAS PRODUCED WITH THE FOLLOWING SECURITY MEASURES: SPECIAL DOCUMENT PAPER, INK SCREENS, WATERMARK, BACKGROUND DESIGNS, HOLOGRAM AND OTHER SECURITY FEATURES NOT LISTED AND DO EXCEED DOCUMENT SECURITY INDUSTRY GUIDELINES.

For terms & conditions and to verify this report, please visit www.igi.org