



DIAMOND REPORT

December 13, 2025
 IGI Report Number **756565122**
 Description **NATURAL DIAMOND**
 Shape and Cutting Style **ROUND BRILLIANT**
 Measurements **3.91 - 3.94 X 2.37 MM**

GRADING RESULTS

Carat Weight **0.23 CARAT**
 Color Grade **E**
 Clarity Grade **VVS 1**
 Cut Grade **VERY GOOD**

ADDITIONAL GRADING INFORMATION

Polish **EXCELLENT**
 Symmetry **EXCELLENT**
 Fluorescence **NONE**
 Identification Features **FEATHER**
 Inscription(s) **IGI 756565122**

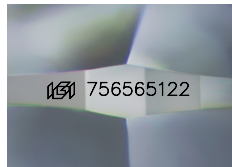

Sample Image Used

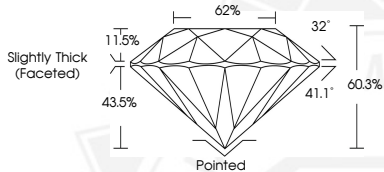

December 13, 2025
 IGI Report Number **756565122**
 ROUND BRILLIANT
 NATURAL DIAMOND
 3.91 - 3.94 X 2.37 MM
 Carat Weight **0.23 CARAT**
 Color Grade **E**
 Clarity Grade **VVS 1**
 Cut Grade **VERY GOOD**
 Polish **EXCELLENT**
 Symmetry **EXCELLENT**
 Fluorescence **NONE**
 Inscription(s) **IGI 756565122**



December 13, 2025
 IGI Report Number **756565122**
 ROUND BRILLIANT
 NATURAL DIAMOND
 3.91 - 3.94 X 2.37 MM
 Carat Weight **0.23 CARAT**
 Color Grade **E**
 Clarity Grade **VVS 1**
 Cut Grade **VERY GOOD**
 Polish **EXCELLENT**
 Symmetry **EXCELLENT**
 Fluorescence **NONE**
 Inscription(s) **IGI 756565122**



THIS DOCUMENT WAS PRODUCED WITH THE FOLLOWING SECURITY MEASURES: SPECIAL DOCUMENT PAPER, INK SCREENS, WATERMARK, BACKGROUND DESIGNS, HOLOGRAM AND OTHER SECURITY FEATURES NOT LISTED AND DO EXCEED DOCUMENT SECURITY INDUSTRY GUIDELINES.