INTERNATIONAL GEMOLOGICAL INSTITUTE

ELECTRONIC COPY

DIAMOND REPORT

June 24, 2026	
IGI Report Number	756517371
Description	NATURAL DIAMOND
Shape and Cutting Style	ROUND BRILLIANT
Measurements	10.06 - 10.14 X 6.35 MM

GRADING RESULTS

Carat Weight	4.01 CARATS
Color Grade	H
Clarity Grade	VS 2
Cut Grade	EXCELLENT

ADDITIONAL GRADING INFORMATION

Polish	EXCELLENT
Symmetry	EXCELLENT
Fluorescence	NONE
Inscription(s)	756517371

756517371

Report verification at igi.org

PROPORTIONS

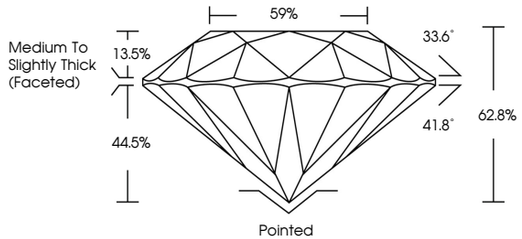

CLARITY CHARACTERISTICS

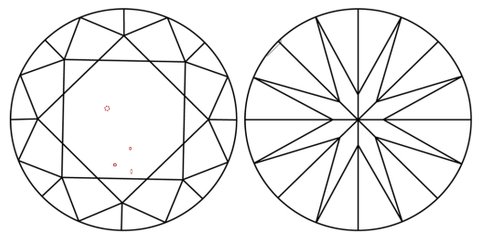

KEY TO SYMBOLS

Red symbols indicate internal characteristics.
Green symbols indicate external characteristics.

www.igi.org

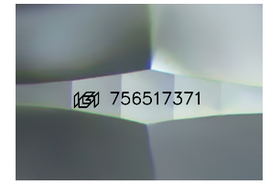

Sample Image Used

COLOR

D - F	G - J	K - M	N - R	S - Z	FANCY
Colorless	Near Colorless	Slightly Tinted	Very Light Color	Light Color	

CLARITY

FL	IF	VVS 1 - 2	VS 1 - 2	SI 1 - 2	I 1 - 3
Flawless	Internally Flawless	Very Very Slightly Included	Very Slightly Included	Slightly Included	Included

© IGI 2020, International Gemological Institute

FD - 10 20

THIS DOCUMENT WAS PRODUCED WITH THE FOLLOWING SECURITY MEASURES: SPECIAL DOCUMENT PAPER, INK SCREENS, WATERMARK BACKGROUND DESIGNS, HOLOGRAM AND OTHER SECURITY FEATURES NOT LISTED AND DO EXCEED DOCUMENT SECURITY INDUSTRY GUIDELINES.

DIAMOND REPORT

June 24, 2026

IGI Report Number	756517371
Description	NATURAL DIAMOND
Shape and Cutting Style	ROUND BRILLIANT
Measurements	10.06 - 10.14 X 6.35 MM

GRADING RESULTS

Carat Weight	4.01 CARATS
Color Grade	H
Clarity Grade	VS 2
Cut Grade	EXCELLENT

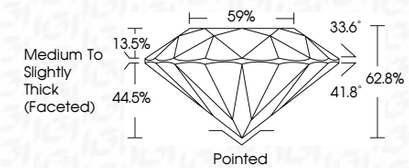

ADDITIONAL GRADING INFORMATION

Polish	EXCELLENT
Symmetry	EXCELLENT
Fluorescence	NONE
Inscription(s)	756517371

IGI

June 24, 2026
IGI Report No 756517371
ROUND BRILLIANT
10.06 - 10.14 X 6.35 MM

Carat Weight	4.01 CARATS
Color Grade	H
Clarity Grade	VS 2
Cut Grade	EXCELLENT
Depth	62.8%
Table	59%
Girdle	Medium To Slightly Thick (Faceted)
Culet	Pointed
Polish	EXCELLENT
Symmetry	EXCELLENT
Fluorescence	NONE
Inscription(s)	756517371