



DIAMOND REPORT

February 14, 2026
 IGI Report Number **754533079**
 Description **NATURAL DIAMOND**
 Shape and Cutting Style **ROUND BRILLIANT**
 Measurements **4.79 - 4.81 X 2.90 MM**

GRADING RESULTS

Carat Weight **0.41 CARAT**
 Color Grade **I**
 Clarity Grade **VVS 2**
 Cut Grade **EXCELLENT**

ADDITIONAL GRADING INFORMATION

Polish **EXCELLENT**
 Symmetry **EXCELLENT**
 Fluorescence **VERY SLIGHT**
 Identification Features **FEATHER**
 Inscription(s) **IGI 754533079**

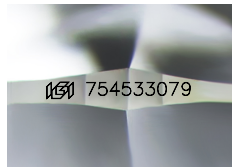

Sample Image Used

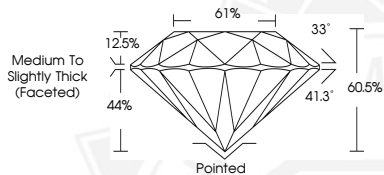

February 14, 2026
 IGI Report Number **754533079**
 ROUND BRILLIANT
 NATURAL DIAMOND
 4.79 - 4.81 X 2.90 MM
 Carat Weight **0.41 CARAT**
 Color Grade **I**
 Clarity Grade **VVS 2**
 Cut Grade **EXCELLENT**
 Polish **EXCELLENT**
 Symmetry **EXCELLENT**
 Fluorescence **VERY SLIGHT**
 Inscription(s) **IGI 754533079**



February 14, 2026
 IGI Report Number **754533079**
 ROUND BRILLIANT
 NATURAL DIAMOND
 4.79 - 4.81 X 2.90 MM
 Carat Weight **0.41 CARAT**
 Color Grade **I**
 Clarity Grade **VVS 2**
 Cut Grade **EXCELLENT**
 Polish **EXCELLENT**
 Symmetry **EXCELLENT**
 Fluorescence **VERY SLIGHT**
 Inscription(s) **IGI 754533079**



THIS DOCUMENT WAS PRODUCED WITH THE FOLLOWING SECURITY MEASURES: SPECIAL DOCUMENT PAPER, INK SCREENS, WATERMARK, BACKGROUND DESIGNS, HOLOGRAM AND OTHER SECURITY FEATURES NOT LISTED AND DO EXCEED DOCUMENT SECURITY INDUSTRY GUIDELINES.