



February 6, 2026

IGI Report Number 754532832

**ROUND BRILLIANT  
NATURAL DIAMOND**  
4.37 - 4.39 X 2.52 MM

Carat Weight **0.30 CARAT**  
Color Grade **G**  
Clarity Grade **VS 2**  
Cut Grade **VERY GOOD**  
Polish **VERY GOOD**  
Symmetry **GOOD**  
Fluorescence **NONE**  
Inscription(s) **IGI 754532832**

**DIAMOND REPORT**

February 6, 2026  
IGI Report Number **754532832**  
Description **NATURAL DIAMOND**  
Shape and Cutting Style **ROUND BRILLIANT**  
Measurements **4.37 - 4.39 X 2.52 MM**

**GRADING RESULTS**

Carat Weight **0.30 CARAT**  
Color Grade **G**  
Clarity Grade **VS 2**  
Cut Grade **VERY GOOD**

**ADDITIONAL GRADING INFORMATION**

Polish **VERY GOOD**  
Symmetry **GOOD**  
Fluorescence **NONE**  
Identification Features **FEATHER, CRYSTAL, CAVITY**  
Inscription(s) **IGI 754532832**

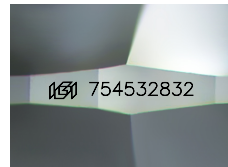

Sample Image Used

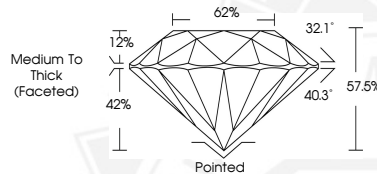

February 6, 2026

IGI Report Number 754532832

**ROUND BRILLIANT  
NATURAL DIAMOND**  
4.37 - 4.39 X 2.52 MM

Carat Weight **0.30 CARAT**  
Color Grade **G**  
Clarity Grade **VS 2**  
Cut Grade **VERY GOOD**  
Polish **VERY GOOD**  
Symmetry **GOOD**  
Fluorescence **NONE**  
Inscription(s) **IGI 754532832**



THIS DOCUMENT WAS PRODUCED WITH THE FOLLOWING SECURITY MEASURES: SPECIAL DOCUMENT PAPER, INK SCREENS, WATERMARK, BACKGROUND DESIGNS, HOLOGRAM AND OTHER SECURITY FEATURES NOT LISTED AND DO EXCEED DOCUMENT SECURITY INDUSTRY GUIDELINES.