



**DIAMOND REPORT**

February 6, 2026  
 IGI Report Number **754532815**  
 Description **NATURAL DIAMOND**  
 Shape and Cutting Style **ROUND BRILLIANT**  
 Measurements **4.35 - 4.38 X 2.71 MM**

**GRADING RESULTS**

Carat Weight **0.31 CARAT**  
 Color Grade **D**  
 Clarity Grade **SI 1**  
 Cut Grade **EXCELLENT**

**ADDITIONAL GRADING INFORMATION**

Polish **EXCELLENT**  
 Symmetry **EXCELLENT**  
 Fluorescence **SLIGHT**  
 Identification Features **CLOUD, CRYSTAL, FEATHER**  
 Inscription(s) **(IGI) 754532815**  
 Comments: IDEAL CUT ROUND BRILLIANT

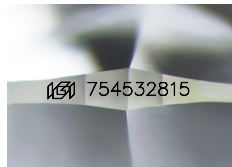

Sample Image Used

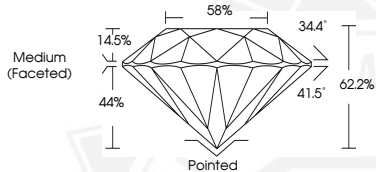

February 6, 2026  
 IGI Report Number **754532815**  
 ROUND BRILLIANT  
 NATURAL DIAMOND  
 4.35 - 4.38 X 2.71 MM  
 Carat Weight **0.31 CARAT**  
 Color Grade **D**  
 Clarity Grade **SI 1**  
 Cut Grade **EXCELLENT**  
 Polish **EXCELLENT**  
 Symmetry **EXCELLENT**  
 Fluorescence **SLIGHT**  
 Inscription(s) **(IGI) 754532815**  
 Comments: IDEAL CUT ROUND BRILLIANT



February 6, 2026  
 IGI Report Number **754532815**  
 ROUND BRILLIANT  
 NATURAL DIAMOND  
 4.35 - 4.38 X 2.71 MM  
 Carat Weight **0.31 CARAT**  
 Color Grade **D**  
 Clarity Grade **SI 1**  
 Cut Grade **EXCELLENT**  
 Polish **EXCELLENT**  
 Symmetry **EXCELLENT**  
 Fluorescence **SLIGHT**  
 Inscription(s) **(IGI) 754532815**  
 Comments: IDEAL CUT ROUND BRILLIANT



THIS DOCUMENT WAS PRODUCED WITH THE FOLLOWING SECURITY MEASURES: SPECIAL DOCUMENT PAPER, INK SCREENS, WATERMARK, BACKGROUND DESIGNS, HOLOGRAM AND OTHER SECURITY FEATURES NOT LISTED AND DO EXCEED DOCUMENT SECURITY INDUSTRY GUIDELINES.