



DIAMOND REPORT

February 6, 2026
IGI Report Number **754532667**
Description **NATURAL DIAMOND**
Shape and Cutting Style **ROUND BRILLIANT**
Measurements **5.38 - 5.41 X 3.25 MM**

GRADING RESULTS

Carat Weight **0.59 CARAT**
Color Grade **D**
Clarity Grade **I 1**
Cut Grade **EXCELLENT**

ADDITIONAL GRADING INFORMATION

Polish **EXCELLENT**
Symmetry **EXCELLENT**
Fluorescence **SLIGHT**
Identification Features **FEATHER, CLOUD**
Inscription(s) **(IGI) 754532667**

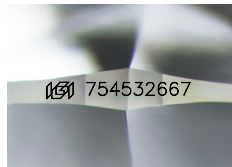

Sample Image Used

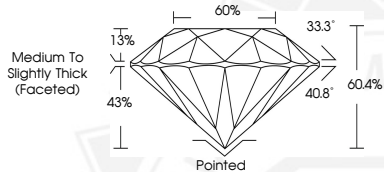

February 6, 2026
IGI Report Number **754532667**
ROUND BRILLIANT
NATURAL DIAMOND
5.38 - 5.41 X 3.25 MM
Carat Weight **0.59 CARAT**
Color Grade **D**
Clarity Grade **I 1**
Cut Grade **EXCELLENT**
Polish **EXCELLENT**
Symmetry **EXCELLENT**
Fluorescence **SLIGHT**
Inscription(s) **(IGI) 754532667**



February 6, 2026
IGI Report Number **754532667**
ROUND BRILLIANT
NATURAL DIAMOND
5.38 - 5.41 X 3.25 MM
Carat Weight **0.59 CARAT**
Color Grade **D**
Clarity Grade **I 1**
Cut Grade **EXCELLENT**
Polish **EXCELLENT**
Symmetry **EXCELLENT**
Fluorescence **SLIGHT**
Inscription(s) **(IGI) 754532667**



THIS DOCUMENT WAS PRODUCED WITH THE FOLLOWING SECURITY MEASURES: SPECIAL DOCUMENT PAPER, INK SCREENS, WATERMARK, BACKGROUND DESIGNS, HOLOGRAM AND OTHER SECURITY FEATURES NOT LISTED AND DO EXCEED DOCUMENT SECURITY INDUSTRY GUIDELINES.