



**DIAMOND REPORT**

January 31, 2026  
IGI Report Number **754532457**  
Description **NATURAL DIAMOND**  
Shape and Cutting Style **ROUND BRILLIANT**  
Measurements **4.76 - 4.79 X 2.84 MM**

**GRADING RESULTS**

Carat Weight **0.40 CARAT**  
Color Grade **E**  
Clarity Grade **SI 2**  
Cut Grade **VERY GOOD**

**ADDITIONAL GRADING INFORMATION**

Polish **EXCELLENT**  
Symmetry **EXCELLENT**  
Fluorescence **NONE**  
Identification Features **CRYSTAL, FEATHER, CLOUD**  
Inscription(s) **(IGI) 754532457**

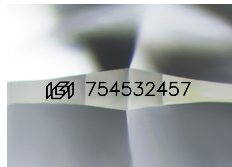

Sample Image Used

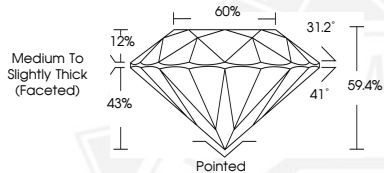

January 31, 2026  
IGI Report Number **754532457**  
**ROUND BRILLIANT**  
**NATURAL DIAMOND**  
**4.76 - 4.79 X 2.84 MM**  
Carat Weight **0.40 CARAT**  
Color Grade **E**  
Clarity Grade **SI 2**  
Cut Grade **VERY GOOD**  
Polish **EXCELLENT**  
Symmetry **EXCELLENT**  
Fluorescence **NONE**  
Inscription(s) **(IGI) 754532457**



January 31, 2026  
IGI Report Number **754532457**  
**ROUND BRILLIANT**  
**NATURAL DIAMOND**  
**4.76 - 4.79 X 2.84 MM**  
Carat Weight **0.40 CARAT**  
Color Grade **E**  
Clarity Grade **SI 2**  
Cut Grade **VERY GOOD**  
Polish **EXCELLENT**  
Symmetry **EXCELLENT**  
Fluorescence **NONE**  
Inscription(s) **(IGI) 754532457**



THIS DOCUMENT WAS PRODUCED WITH THE FOLLOWING SECURITY MEASURES: SPECIAL DOCUMENT PAPER, INK SCREENS, WATERMARK, BACKGROUND DESIGNS, HOLOGRAM AND OTHER SECURITY FEATURES NOT LISTED AND DO EXCEED DOCUMENT SECURITY INDUSTRY GUIDELINES.