



DIAMOND REPORT

February 6, 2026
 IGI Report Number **754531984**
 Description **NATURAL DIAMOND**
 Shape and Cutting Style **EMERALD CUT**
 Measurements **5.39 X 3.74 X 2.58 MM**

GRADING RESULTS

Carat Weight **0.51 CARAT**
 Color Grade **Q-R**
 Clarity Grade **VVS 1**
 Cut Grade **VERY GOOD**

ADDITIONAL GRADING INFORMATION

Polish **EXCELLENT**
 Symmetry **VERY GOOD**
 Fluorescence **NONE**
 Identification Features **PINPOINT**
 Inscription(s) **(IGI) 754531984**
 Comments: Very Light Brown

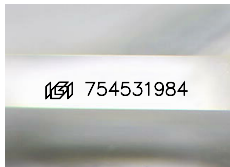

Sample Image Used

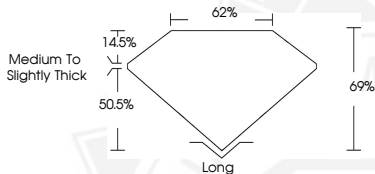

February 6, 2026
 IGI Report Number **754531984**
 EMERALD CUT
 NATURAL DIAMOND
 5.39 X 3.74 X 2.58 MM
 Carat Weight **0.51 CARAT**
 Color Grade **Q-R**
 Clarity Grade **VVS 1**
 Cut Grade **VERY GOOD**
 Polish **EXCELLENT**
 Symmetry **VERY GOOD**
 Fluorescence **NONE**
 Inscription(s) **(IGI) 754531984**
 Comments: Very Light Brown



February 6, 2026
 IGI Report Number **754531984**
 EMERALD CUT
 NATURAL DIAMOND
 5.39 X 3.74 X 2.58 MM
 Carat Weight **0.51 CARAT**
 Color Grade **Q-R**
 Clarity Grade **VVS 1**
 Cut Grade **VERY GOOD**
 Polish **EXCELLENT**
 Symmetry **VERY GOOD**
 Fluorescence **NONE**
 Inscription(s) **(IGI) 754531984**
 Comments: Very Light Brown



THIS DOCUMENT WAS PRODUCED WITH THE FOLLOWING SECURITY MEASURES: SPECIAL DOCUMENT PAPER, INK SCREENS, WATERMARK, BACKGROUND DESIGNS, HOLOGRAM AND OTHER SECURITY FEATURES NOT LISTED AND DO EXCEED DOCUMENT SECURITY INDUSTRY GUIDELINES.