



**DIAMOND REPORT**

January 30, 2026  
 IGI Report Number **754531843**  
 Description **NATURAL DIAMOND**  
 Shape and Cutting Style **CUT CORNERED RECTANGULAR MODIFIED  
 BRILLIANT**  
 Measurements **6.26 X 4.38 X 2.98 MM**

**GRADING RESULTS**

Carat Weight **0.70 CARAT**  
 Color Grade **J**  
 Clarity Grade **INTERNALLY FLAWLESS**  
 Cut Grade **EXCELLENT**

**ADDITIONAL GRADING INFORMATION**

Polish **EXCELLENT**  
 Symmetry **EXCELLENT**  
 Fluorescence **NONE**  
 Inscription(s) **IGI 754531843**

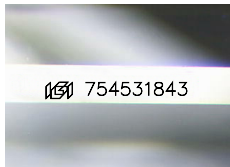

Sample Image Used

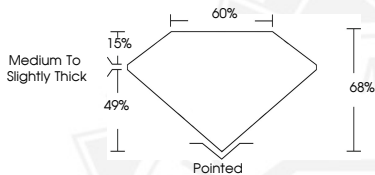

January 30, 2026  
 IGI Report Number **754531843**  
 CUT CORNERED RECTANGULAR  
 MODIFIED BRILLIANT  
 NATURAL DIAMOND  
**6.26 X 4.38 X 2.98 MM**  
 Carat Weight **0.70 CARAT**  
 Color Grade **J**  
 Clarity Grade **I.F.**  
 Cut Grade **EXCELLENT**  
 Polish **EXCELLENT**  
 Symmetry **EXCELLENT**  
 Fluorescence **NONE**  
 Inscription(s) **IGI 754531843**



January 30, 2026  
 IGI Report Number **754531843**  
 CUT CORNERED RECTANGULAR  
 MODIFIED BRILLIANT  
 NATURAL DIAMOND  
**6.26 X 4.38 X 2.98 MM**  
 Carat Weight **0.70 CARAT**  
 Color Grade **J**  
 Clarity Grade **I.F.**  
 Cut Grade **EXCELLENT**  
 Polish **EXCELLENT**  
 Symmetry **EXCELLENT**  
 Fluorescence **NONE**  
 Inscription(s) **IGI 754531843**



THIS DOCUMENT WAS PRODUCED WITH THE FOLLOWING SECURITY MEASURES: SPECIAL DOCUMENT PAPER, INK SCREENS, WATERMARK, BACKGROUND DESIGNS, HOLOGRAM AND OTHER SECURITY FEATURES NOT LISTED AND DO EXCEED DOCUMENT SECURITY INDUSTRY GUIDELINES.