



**DIAMOND REPORT**

January 22, 2026  
IGI Report Number **754531698**  
Description **NATURAL DIAMOND**  
Shape and Cutting Style **ROUND BRILLIANT**  
Measurements **6.15 - 6.26 X 3.93 MM**

**GRADING RESULTS**

Carat Weight **0.96 CARAT**  
Color Grade **F**  
Clarity Grade **VVS 1**  
Cut Grade **EXCELLENT**

**ADDITIONAL GRADING INFORMATION**

Polish **EXCELLENT**  
Symmetry **EXCELLENT**  
Fluorescence **NONE**  
Identification Features **FEATHER**  
Inscription(s) **IGI 754531698**

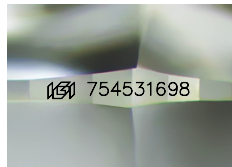

Sample Image Used

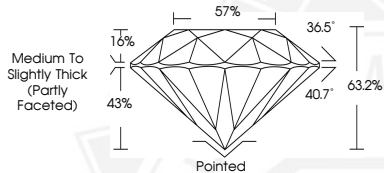

January 22, 2026  
IGI Report Number **754531698**  
ROUND BRILLIANT  
NATURAL DIAMOND  
6.15 - 6.26 X 3.93 MM  
Carat Weight **0.96 CARAT**  
Color Grade **F**  
Clarity Grade **VVS 1**  
Cut Grade **EXCELLENT**  
Polish **EXCELLENT**  
Symmetry **EXCELLENT**  
Fluorescence **NONE**  
Inscription(s) **IGI 754531698**



January 22, 2026  
IGI Report Number **754531698**  
ROUND BRILLIANT  
NATURAL DIAMOND  
6.15 - 6.26 X 3.93 MM  
Carat Weight **0.96 CARAT**  
Color Grade **F**  
Clarity Grade **VVS 1**  
Cut Grade **EXCELLENT**  
Polish **EXCELLENT**  
Symmetry **EXCELLENT**  
Fluorescence **NONE**  
Inscription(s) **IGI 754531698**



THIS DOCUMENT WAS PRODUCED WITH THE FOLLOWING SECURITY MEASURES: SPECIAL DOCUMENT PAPER, INK SCREENS, WATERMARK, BACKGROUND DESIGNS, HOLOGRAM AND OTHER SECURITY FEATURES NOT LISTED AND DO EXCEED DOCUMENT SECURITY INDUSTRY GUIDELINES.