



DIAMOND REPORT

January 23, 2026
 IGI Report Number **754531647**
 Description **NATURAL DIAMOND**
 Shape and Cutting Style **ROUND BRILLIANT**
 Measurements **4.54 - 4.58 X 2.78 MM**

GRADING RESULTS

Carat Weight **0.35 CARAT**
 Color Grade **N**
 Clarity Grade **VS 2**
 Cut Grade **EXCELLENT**

ADDITIONAL GRADING INFORMATION

Polish **EXCELLENT**
 Symmetry **EXCELLENT**
 Fluorescence **NONE**
 Identification Features **CRYSTAL, FEATHER**
 Inscription(s) **(IGI) 754531647**

Comments: IDEAL CUT ROUND BRILLIANT
 Very Light Brown

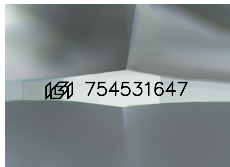

Sample Image Used

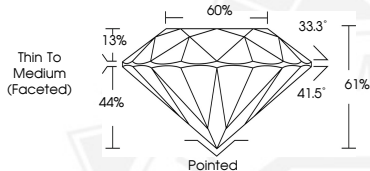

January 23, 2026
 IGI Report Number **754531647**
 ROUND BRILLIANT
 NATURAL DIAMOND
 4.54 - 4.58 X 2.78 MM
 Carat Weight **0.35 CARAT**
 Color Grade **N**
 Clarity Grade **VS 2**
 Cut Grade **EXCELLENT**
 Polish **EXCELLENT**
 Symmetry **EXCELLENT**
 Fluorescence **NONE**
 Inscription(s) **(IGI) 754531647**
 Comments: IDEAL CUT ROUND
 BRILLIANT Very Light Brown



January 23, 2026
 IGI Report Number **754531647**
 ROUND BRILLIANT
 NATURAL DIAMOND
 4.54 - 4.58 X 2.78 MM
 Carat Weight **0.35 CARAT**
 Color Grade **N**
 Clarity Grade **VS 2**
 Cut Grade **EXCELLENT**
 Polish **EXCELLENT**
 Symmetry **EXCELLENT**
 Fluorescence **NONE**
 Inscription(s) **(IGI) 754531647**
 Comments: IDEAL CUT ROUND
 BRILLIANT Very Light Brown



THIS DOCUMENT WAS PRODUCED WITH THE FOLLOWING SECURITY MEASURES: SPECIAL DOCUMENT PAPER, INK SCREENS, WATERMARK, BACKGROUND DESIGNS, HOLOGRAM AND OTHER SECURITY FEATURES NOT LISTED AND DO EXCEED DOCUMENT SECURITY INDUSTRY GUIDELINES.