



# INTERNATIONAL GEMOLOGICAL INSTITUTE

## DIAMOND REPORT

January 15, 2026

IGI Report Number

754531538

Description

NATURAL DIAMOND

Shape and Cutting Style

ROUND BRILLIANT

Measurements

4.61 - 4.65 X 2.95 MM

### GRADING RESULTS

Carat Weight

0.40 CARAT

Color Grade

K

Clarity Grade

SI 1

Cut Grade

VERY GOOD

### ADDITIONAL GRADING INFORMATION

Polish

EXCELLENT

Symmetry

VERY GOOD

Fluorescence

NONE

Identification Features

FEATHER, CRYSTAL, INDENTED NATURAL

Inscription(s)

IGI 754531538

Comments: Faint Brown

ELECTRONIC COPY

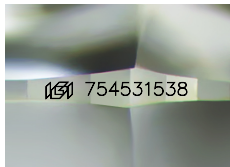

Sample Image Used

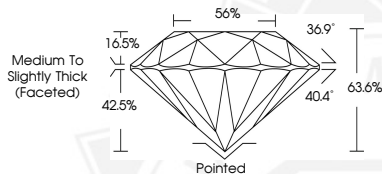

THIS DOCUMENT WAS PRODUCED WITH THE FOLLOWING SECURITY MEASURES: SPECIAL DOCUMENT PAPER, INK SCREENS, WATERMARK, BACKGROUND DESIGNS, HOLOGRAM AND OTHER SECURITY FEATURES NOT LISTED AND DO EXCEED DOCUMENT SECURITY INDUSTRY GUIDELINES.

For terms & conditions and to verify this report, please visit [www.igi.org](http://www.igi.org)



January 15, 2026

IGI Report Number 754531538

ROUND BRILLIANT

NATURAL DIAMOND

4.61 - 4.65 X 2.95 MM

Carat Weight 0.40 CARAT

Color Grade K

Clarity Grade SI 1

Cut Grade VERY GOOD

Polish EXCELLENT

Symmetry VERY GOOD

Fluorescence NONE

Inscription(s) IGI 754531538

Comments: Faint Brown



January 15, 2026

IGI Report Number 754531538

ROUND BRILLIANT

NATURAL DIAMOND

4.61 - 4.65 X 2.95 MM

Carat Weight 0.40 CARAT

Color Grade K

Clarity Grade SI 1

Cut Grade VERY GOOD

Polish EXCELLENT

Symmetry VERY GOOD

Fluorescence NONE

Inscription(s) IGI 754531538

Comments: Faint Brown